LOWELL'S GREATEST.

The Sun leads all the papers in Lowell in circulation. In fact it leads any two of them combined. It is the only afternoon paper in the city printing the day's news of the world hot from the wire. It leads them all on illustrations, on local news, and on general newspaper enterprise.

THE LOWELL SUN

Compare Them—

Compare the Sun with any newspaper printed in Lowell at the same time or several hours later and note the difference. You know a newspaper when you see it, and you also know a fake sheet when you see one.

22ND YEAR. LOWELL, MASS. THURSDAY, AUGUST 31, 1899. 8 PAGES 1 CENT

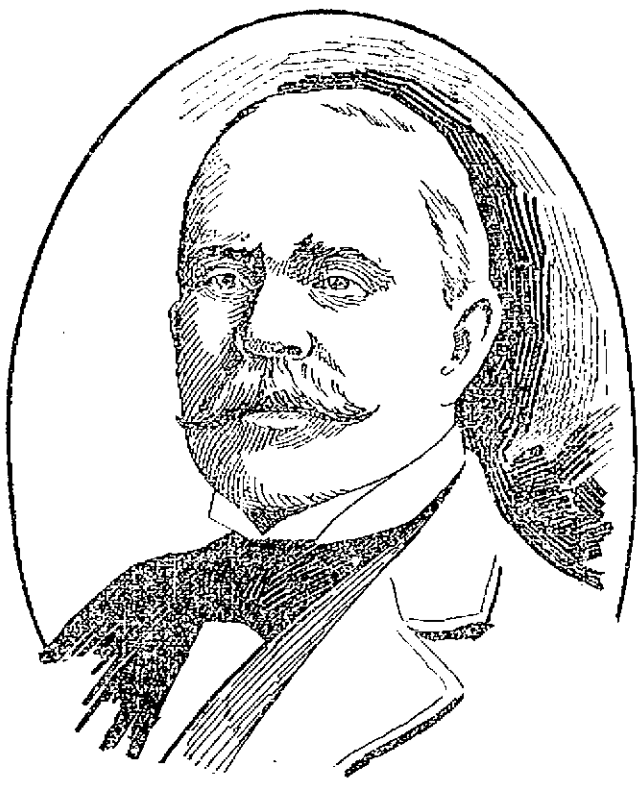

DR. EDWARD BEDLOE, Consul at Canton, China, Suspected of Offering Aid to The Philippine Insurgents, But Who Stoutly Denies the Charge.

DR. BEDLOE'S CASE

Says Charge Against Him is Rank Nonsense

FAVORED FILIPINOS AS AMERICAN ALLIES

Long Before the War in the Philippines

By Associated Press to The Sun.

CHICAGO, Aug. 31.—Too ill to continue his journey to Washington without a day's rest, Dr. Edward Bedloe, United States consul at Canton, China, halted in Chicago and while here took occasion to deny the report that he is under suspension.

Charges were filed several months ago with the state department against Dr. Bedloe. They alleged that an American registry had been furnished by Consul Bedloe for the filibuster steamer Abbey a short time before it was captured by a vessel of Admiral Dewey's fleet near Luzon.

"I am not under suspension," said Consul Bedloe in speaking of these charges. "I am away from my post on sixty days' leave of absence for which I made application some four months ago. Whatever charges may have been preferred against me at the state department, I must decline to discuss, at least until I know their source and contents. The registry was granted more than a year ago and at a time when the Filipinos were regarded as allies of the United States. The charge that I am in sympathy with the Filipinos is rank nonsense."

BADLY CRUSHED

CAUGHT BETWEEN A CAR AND A BUILDING.

John Conway, residing at 13 Willie street, got caught between a car of pig iron and a building in the yard of the Lowell Machine shop this morning. His chest and body were badly bruised. The ambulance was summoned and took him to the corporation hospital.

WATER PIPE BURST

THE BELL CLOTHING COMPANY'S STOCK OF NEW GOODS DAMAGED.

Abot 7 o'clock last evening a water pipe on the second floor of the Hildreth building burst and the water streamed down on a lot of new fall goods just placed in stock by the Bell Clothing Co.

The manager was immediately notified and in a short time the water was shut off, but not before 300 suits were slighly damaged by the leak. Mr. Levy will close the store for a day in order to have the loss adjusted and mark the goods to a mere fraction in order to dispose of them.

The damage is hardly perceptible and when the store opens Friday morning all will have a chance to secure a suit at less than half the original cost.

Mrs. C. E. Robinson is registered at Hotel Waumbeag, Cottage City.

SAVED HIS LIFE

Brave Work of Motorman Harrahan

IN LIFTING A MAN ON FENDER

Of His Car—Miraculous Escape From Death

Yesterday an unknown man had a narrow escape from being killed at the corner of Central and Market streets. The coolness of Patrick Harrahan, the motorman of the car, was the only thing that saved the man's life. The man was riding a bicycle in the street car track and in attempting to get over the rails his rear wheel got caught, throwing him heavily to the ground in front of an approaching car.

Everybody expected to see the man run over, but quick as a flash the motorman lowered the fender of the car. It picked the man up neatly and carried him a distance of about 50 feet. The man was uninjured.

DEATHS.

WEST—Capt. Thomas F. West, well known in Lowell and Billerica, died in Winchester, Ag. 25th, aged nearly 78 years. He was among the last of the famous American shipmasters, who, before the war, carried the American flag into every port. He was born in Frankfort, Me., in 1821, and shipped as cabin boy when barely 10 years old with Capt. Collin of Newburyport, and was first mate at 18 and captain at 20. He carried troops to Sabastapol during the Crimean war, and during the Mexican war carried the first American troops to Mexico from New Orleans. In 1857 he lost the ship Helen by fire at sea. This was his only serious mishap. His last voyage was in the Southampton to Havre in 1870. He made his home in Billerica for many years previous to 1873. During that year he removed to Winchester, where he died. Death was due to neuralgia of the heart, from which he had been a great sufferer for two weeks. He leaves a widow and two married daughters, Mrs. Weeks of Providence and Mrs. Edwin Manning of Billerica.

DEXTER—John S. Dexter, aged 72 years and 6 months, died yesterday at his late home, in Tewksbury. Deceased was a well known and popular man. He is survived by a wife. He was a native of Tewksbury and resided in this town all his life. He was a man much devoteed to his farm and never sought public office or affiliated himself with organizations. He had been ill but four or five days. He was first stricken with cholera morbus and afterwards by paralysis. Mrs. Joel F. Phelps of Tewksbury was a sister of the deceased.

LEGGATT—Douglas Leggatt, aged 1 years and nine months, son of William and Elizabeth Leggatt, died yesterday at the home of the parents, 640 Broadway.

Mr. and Mrs. E. N. Burke have returned home from their tour to the Thousand Islands and Quebec.

Realizing That a Range

Is the most important article in furnishing a home, we have made of

RANGES A SPECIALTY

And not a side line.

REALIZING that a Range pleases every day or displeases every day, we have concentrated our best efforts, all the knowledge gained by years of experience, observation and study, in getting

THE BEST RANGE

And we honestly believe in and can clearly demonstrate to you that the

"CENTURY GRAND RANGE"

Is ahead of all others in quality, style, finish and improvements. Many have regretted not seeing it before buying. Don't make the same mistake. Come and see it before you buy.

The People's Favorite Furniture Store.

A. E. O'HEIR & CO., 14, 16 and 18 Merrimack St,

Near Electric Car Waiting Room.

BIG CAR BLOWN UP

By the Strikers at Cleveland Ohio Last Night

Five Persons Injured by the Explosion—No Clue to the Perpetrators—Carmen Miraculously Escape

By Associated Press to The Sun.

CLEVELAND, Ohio, Aug. 31.—Murderous dynamiters resumed their dastardly work last night. At 10.15 o'clock a big consolidated car on the Willson avenue line ran into the explosive at the corner of Willson and Scovill avenues. A terrific explosion followed which wrecked the car. Several passengers were so badly injured that they had to be removed to hospitals. A detachment of police was sent to the scene, but as usual there was no clew to the perpetrators.

The crew of the car escaped injury. There were only six persons aboard, and one of them who stood on the back platform escaped injury. The force of the explosion hurled the car into the air, blew the wheels and the car floor to pieces and completely wrecked the interior. The injured were removed to the offices of Dr. Krause and Dr. Perkins, nearby, where their injuries were attended to. Later they were sent to the hospitals.

One of the persons who heard the explosion was Judge Fiedler, who lives in the immediate vicinity. He went immediately to the scene of the wreck and there found two pieces of tin lying on a rail where the explosion took place. This led to the belief that the explosive used was nitro-glycerine.

Judge Fiedler said that an old man told him that a short time before the explosion took place he had heard two men say that it was about time that another car should be blown up. The injured are:

Mrs. L. Schroeder, 20 West Clinton street, left knee broken.

Miss Schroeder, 36 West Roy street, left leg broken.

Mr. E. P. Schultz, right leg broken.

Mrs. E. P. Schultz, right knee broken.

Unknown man taken away in a carriage, right leg broken.

BONES OF VICTIM

A Lowell Girl Murdered in New Hampshire

BONES FOUND WHERE BURIED

Supposed to Have Been Killed by Lover

By Associated Press to The Sun.

MANCHESTER, N. H., Aug. 31—The police department has received a clue regarding the skull and bones which were found on the lot at the corner of Concord and Chestnut streets Monday. The story of Mrs. Emily Newton, an inmate of the Women's Aid home, which if true, solves the mystery shows the skull must have been that of a young girl about 18 years old, who disappeared from her usual haunts in this city in 1897.

In that year Mrs. Newton was on her way from Lowell to the commencement exercises at Dartmouth. She was traveling by stage and rode through this city, then called Derryfield. After leaving the inn at Manchester Center the coach road took a direction toward what is now the corner of Chestnut and Concord streets.

In the coach, according to her story, was a Lowell doctor named Crosby, and while passing along the doctor pointed out a house situated near the above named streets, and told her that that was the place where the missing girl had been last seen. It is surmised now that the girl was killed by her lover and the body buried where it was accidentally found Monday.

There is now no clue to any of the parties concerned, as they are all dead.

Miss M. F. O'Brien of Howard street school is entertaining her cousin, Miss Adella S. Sullivan, a student of Mrs. Cady's school, New Haven, Conn.

Dr. George E. Pinkham and family have returned from the Isle of Shoals.

SORE FEET

Caused by corns, bunions, or callouses, quickly cured by using WAKEFIELD'S FIR BALSAM SALVE. Price, 25c.

Goodale's Drug Store, cor. Central and Jackson Streets

J. F. O'DONNELL,

UNDERTAKER.

WE DO NOT EXPECT

a rushing business for the next month, but you can never have a better time to look over our finely selected stock of goods and we can take better care of you now than when the busy season commences. Call at 23 Palmer street.

Gorman & Sullivan, Fashionable Tailors.

Savings Deposits

SATURDAY, SEPT. 2nd or Before.

Draw Interest from Sept. 1st.

4% COMPOUNDED SEMI-ANNUALLY.

TRADERS' NATIONAL BANK

Savings Department.

C. J. GLIDDEN, President.
W. F. HILLS, Cashier.

HOURS 8 to 1 Daily. Saturdays 8 to 1, 7 to 9.

LABOR MEN ACTIVE

In Preparing For Labor Day

THE WOOLEN SPINNERS PLACED IN LINE

Loomfixers and Bricklayers Also Held Meetings

A meeting of the Woolen Spinners union was held at Bay State Hall last evening. Fourteen aplications for membership were received and accepted.

Arrangements were made for Labor Day. The Spinners have drawn for position and drew first place in the third division of the Labor Day parade. This division will be headed by the Talbot Mills band. The Spinners have spared no pains in their attempt to present the best motto in the parade appropriate to Labor Day and they expect every spinner in Lowell and vicinity to turn out and swell the ranks on Monday. The Spinners are requested to meet at Bay State hall Monday morning at 8 o'clock.

LOOMFIXERS MEET.

There was a well attended meeting of the Loomfixers in their hall last night. Five candidates were initiated and two propositions were received. Preparations were also completed for parading Labor Day and this organization hopes to have all their men in line and to make a good showing. The organization is becoming one of the best in the state and in the near future they hope to get every possible man of this trade among their ranks.

BRICKLAYERS.

The Bricklayers' Union held a meeting last evening for the purpose of making arrangements for the Labor Day parade. The members have drawn for position in parade and will march first in the second division. Robert Graham has been elected marshal and Frank George aid to chief marshal. The bricklayers will present a good appearance in line. They will wear an immaculate uniform and will do their utmost to render themselves a special feature of the parade.

FUNERALS.

BOISVERT—The funeral of Josephine Boisvert, wife of Joseph Charles Boisvert, took place yesterday morning from her late home, 147 Cushing street. Mass was celebrated at St. Joseph's church at 8 o'clock. Rev. Fr. Gagnon, O. M. I. officiated. There were many beautiful floral tributes. The bearers were Joseph Belanger, Arthur Clements, William Marchand, Albert Cadegette, Francis Cote, and John Courchaine. Rev. Fr. Desroches, O. M. I., officiated at the grave. Interment was in St. Joseph's cemetery, under the direction of Undertaker Joseph Albert.

IRVINE—The funeral of Thomas Irvine took place from his late residence, 72a School street, yesterday afternoon. Rev. J. M. Craig officiated and there was singing by Mr. Edna and Edith Craig. A delegation from Excelsior Lodge, Manchester Unity, I. O. O. F., conducted services at the grave. There were numerous and costly floral tributes. The bearers were George Emsley, Thomas Robinson, Frank Robinson and Thomas Pass of Excelsior lodge. A delegation from the order of Pilgrim Fathers was also present. Interment was in the Edson cemetery, under the direction of J. A. Weinbeck.

Mister Chester Congoslaff of Chelmsford and Waite streets, the well known soloist of St. John's Episcopal church boy choir has returned from a very extended sojourn at Old Orchard beach.

Eye-sight by Absorption. Dr. Taylor.

IN POLICE COURT

Five Drunks Arraigned Before Judge Hadley

YOUNG MAN FINED FOR NON-SUPPORT

A Woman Lightens Her Bank Account for Drink

Five drunks were arraigned before Judge Hadley in the police court this morning.

David Biddell and his wife, Alice Biddell, pleaded guilty of drunkenness. Mrs. Biddell was placed on probation by the court, but the husband was sentenced to the state farm at Bridgewater.

The last time Alice Fenton was before the court for drunkenness she was placed on probation for six months. She reported to the probation officer regularly and refrained from intoxicants. But it seems as soon as the term of her probation expired she thought she was free to get drunk again.

She was arrested yesterday and was arraigned this morning for drunkenness. In consideration of the fact that she did so well during the time she was on probation, the court decided to give her another chance, and accordingly ordered her placed in charge of Probation Officer Tuttle for a term of one year. She promised the court she would take the pledge.

Since the first of May Sarah J. Eagan has spent over $250 for liquor. She still has a substantial bank account. She has been before the court several times for drunkenness. She goes to Lawrence and gets drunk. The court placed her on probation for a term of six months.

The other drunk was Annie Dyke. It was her first offense and the court taxed her $5.

Thomas Delaney was charged with assault and battery on Ida Peplin. Delaney pleaded not guilty and was held in $300 for trial Saturday.

William C. Dickey was charged with non-support of his wife. He was fined $20, to be paid to the wife.

A YOUNG SYRIAN

Makes Application for Naturalization

DOESN'T MAKE A FAVORABLE IMPRESSION

Judge Hadley Orders Him Appear Again

There was an amusing scene in the police court room this morning. A young Syrian named Michael Ansara made application for naturalization. The young man was put through the customary examination by Judge Hadley. He gave his name and said he has been in the United States about nine years, yet he can't speak the English language very fluently. He was not very prompt in answering his honor's questions and became confused. He claimed he was 21 years old, while his father said he will be 21 years old in seven days. The judge was therefore at a loss to know what his proper age is. The father finally said he had a book at his home which showed when his son was born. The father said his son have been in the country only 7 1-2 years, while the son claimed that he has been here nine years. Judge Hadley finally told the father to bring the book into court, which he promised to do.

At this point the young man was asked what form of government prevailed in this country. The Syrian paused for several moments and His Honor again put the question. Michael answered, "A soldier's government." He was asked who made the laws of the state and answered the president and he also said the president made the laws of the country.

He was next asked who made the laws for the city. Michael answered without a moment's delay that the judge did. At this His Honor remarked that they hadn't got as far as that just yet. If Michael's showing this morning is to be taken as a criterion, he is anything but an intelligent person and doesn't appear fit to become a citizen. However that is for Judge Hadley to decide.

THE POORE FAMILY

Their Triennial Reunion at Andover

About 250 were present yesterday at the seventh triennial reunion of the Poor-Poore family association which was held in the South church at Andover. Among those present were Geo. W. Poore and Mrs. Elizabeth H. Poore Thompson of this city, and Mr. and Mrs. Samuel Poor Pike and four daughters of Wamesit. The members of the Poor-Poore family live principally in Essex county and northern New England and there is also a large branch in England. A silk banner patterned after the coat of arms of one of the early Poores was displayed for the first time, having been received as a gift from the Poores of Salisbury, England, through the instrumentality of Sir Richard Poore, an officer of the British navy, who was formerly in command of a ship at a North American station.

The program was a very interesting one, and one of the features was the response given from each city or town represented. George W. Poore of this city was to represent Lowell but it was late when he arrived and he could not stay more than a few minutes.

Family relations, domestic affairs and other matters suggested by the occasion were discussed and the party wound up with an entertainment.

DEEP SEA FISHING.

Police Officers Peter Cawley, Cornelius Howard, Eld Breault and John Freeman started last night on a deep sea fishing trip off Marblehead.

Miss Anna Rourke, the popular milliner of A. M. Abels has gone to Worcester for a month's vacation, during which she will attend the banquet of the Thomas Talbot Conclave, to be held in that city.

MR. WILLIAM LORING, Nominated by Governor Wolcott for Associate Justice of the Supreme Court.

BACK AGAIN

OFFICER CREHAN RETURNED FROM IRELAND.

Police Officer John Crehan has returned from a six months' trip to the "Ould Dart." He made his headquarters in County Kerry and while there he met Lawyer John W. McElroy and wife.

Mr. James Spaine and Mr. Wilfred Mulcahey, the latter of lunch cart fame, are at Oakdale, near Sterling, Mass., on their vacation, and before their return they will visit Worcester and Fitchburg. On Tuesday evening they attended a musicale and whist party at "The Maples" near Oakdale, and while Mr. Spaine won the first prize, his partner, Mr. Mulcahey, did not have the good luck that generally attended him at Lowell whist functions, for on this occasion, he had to content himself with the booby prize. Several Lowell friends are now sending him "C. O. D." telegrams felicitating him on the fact that he at least won a prize.

Putnam & Son

LABOR DAY

Our Store Will Be Closed.

Today you are invited to an exhibition of Fall Neckwear that is the most ambitious we have ever made.

The display is unique. The patterns shown will not be found in other stores.

Baratheas, pure silk basket weaves and combinations of silk and satin are here, among the very first offerings of these goods in this country.

Some of the new colors are wonderfully fascinating and the ranges of heliotrope, purple and violet are more beautiful than anything ever before shown in men's neckwear.

Striking as many of these new ties appear it must be remembered that but little of the scarf will be seen when worn with the new high-cut fall vests, and the dash of brilliant color will add materially to the character of the suit.

Every new and desirable shape is shown, and all scarfs have high class silk linings. Such scarfs as these bring in New York 75c and $1.00. Our price for any shape is

45 Cents.

FANCY HALF-HOSE FOR EARLY FALL.

We open today some new and striking effects in Fancy Half-Hose of seasonable weight. These are new designs, excellent quality, and will be sold quickly for

15c a Pair.

PUTNAM & SON,

166 Central Street.

NEGRO CAPTURED

Andrew Weeden Arrested by Sheriff Wilbox

CHARGED WITH KILLING HIS WIFE

The Prisoner Made No Resistance

HE PLEADED NOT GUILTY TO CHARGE

And Was Held Without Bail

By Associated Press to The Sun.

NARAGANSETT PIER, R. I., Aug. 30.—Andrew Weeden, the negro charged with killing his wife Saturday night was arrested this morning.

The arrest was made by Deputy Sheriff Wilcox. Weeden had succeeded in eluding the officers from the time his wife was shot up to this morning, although the vicinity of the place had been carefully searched. Deputy Sheriff Wilcox came up with him shortly after 3 o'clock this morning in Morris field. Weeden submitted to arrest quietly and was brought to the jail here.

A hearing in the case was held during the forenoon. Weeden pleaded guilty to a charge of murdering his wife, Mary Weeden, and was held without bail for trial on Monday next. He was taken to the jail at Kingston.

WILL NOT PARADE

The 26th. Regt. Will Not Visit Lowell

By Associated Press to The Sun.

BOSTON, Aug. 30.—A message received in this city today is to the effect that the 26th U. S. Volunteer regiment will parade only in Boston and Providence in the passage through New England. The mayors of Manchester, Lowell and Lawrence have requested that the regiment parade in their respective cities.

LAKEVIEW THEATRE.

Again last night the colored troupe was warmly received by an enthusiastic audience and numerous encores were responded to by the various members of the troupe.

All the latest coon songs were rendered and the merry colored people kept the audience in grand humor during the entire performance.

The Wilsons, Madame Flower and Sanders delighted the audience. The performance closed with a cake walk by the entire company and the many steps and moves of the walkers were warmly applauded. Altogether the performance was a good one and crowded houses are expected every night.

TWO MORE CASES.

By Associated Press to The Sun.

OPORTO, Aug. 30.—Two new serious cases of bubonic plague are officially reported.

COMPTROLLER DAWES' VIEWS.

By Associated Press to The Sun.

CHICAGO, Aug. 30.—Comptroller of the Currency Charles G. Dawes, who was in Chicago today said:

"It is my opinion that congress at the next session will pass the house caucus bill now in the hands of the senate finance committee which embodies the president's recommendations on a gold reserve fund. Under this bill from $125,000,000 to $150,000,000 in gold will be set aside as a fund for the redemption of greenbacks. The effect of this will be to place about $125,000,000 between us and the danger of trouble. It amounts to putting the currency of the country on a gold basis and cannot be construed any other way."

JUDGE KINKAID NAMED.

By Associated Press to The Sun.

LEXINGTON, Aug. 31.—Judge Moses P. Kinkaid, of Cuba, was nominated for congress at the sixth district republican convention yesterday. The death last winter of Congressman William L. Greene created the vacancy.

THE WEATHER.

By Associated Press to The Sun.

BOSTON, Aug. 30.—Forecast for Boston and vicinity: Fair weather tonight, generally fair and warmer Thursday, easterly winds, shifting to southerly by Thursday.

JOHN SMITH CAPTURED.

By Associated Press to The Sun.

SALT LAKE, Utah, Aug. 30.—John Smith, accused of having sent the infernal dynamite machines to Judge Powers and Warden Dew last week, was captured in the mountains near Eureka, yesterday by Marshal Rowell of Eureka. He will be brought to Salt Lake for trial.

NASHUA ELOPERS

GO HOME TO BRIDE'S PARENTS AND ARE FORGIVEN.

Alfred Salvail and Marty Vosher, the young couple who eloped from Nashua on Monday have returned, a reconciliation having been effected above. The parents of the girl who were so violently opposed to the attendance of the young man, have decided to make the most of the situation and will do what they can to make the future of the married ones happy. The couple were married in Tyngsboro by Rev. William Brown of the Unitarian church of that place.

Constipation

Headache, biliousness, heartburn, indigestion, and all liver ills are cured by

Hood's Pills

Sold by all druggists. 25 cents.

THOUSANDS OF REQUESTS

For Free Bottles

Are received by the manufacturers of Dr. David Kennedy's Favorite Remedy, and upon strict investigation it has been found that no less than 98 per cent. of those receiving trial bottles have been so helped by the Remedy sent, that they have bought large sized bottles at their druggists.

There is no doubt that Favorite Remedy is the very best medicine known for diseases of the Kidneys, Liver, Bladder and Blood, Rheumatism, Dyspepsia and Chronic Constipation. The manufacturers are prepared to send free trial bottles postpaid to all those who will write, giving their full name and post office address to the DR. DAVID KENNEDY CORPORATION, Rondout, N. Y., and mention this paper.

Let some of your urine on a glass tumbler; if in 24 hours it has a sediment, or a cloudy, cobwebby condition; if it is pale or discolored, copious or stringy, you need a good medicine, and Favorite Remedy is the best one you can take. It speedily cures such dangerous symptoms as pain in the back, frequent desire to urinate especially at night, scalding burning pain in passing water, staining of your linen by the urine and inability to hold it. Also the unpleasant and dangerous effects produced on the system by the use of whiskey or beer.

Dr. David Kennedy's Favorite Remedy is sold at all drug stores at $1.00 a bottle, or six bottles for $5.00.

GEN. P. A. COLLINS

Will Run for Mayor of Boston

THE DEMOCRATS WANT HIM

And He is Willing to Run

By Associated Press to The Sun.

BOSTON, Aug. 30.—It has been known for some time that the democratic leaders of the city have been urging Gen. P. A. Collins to permit them to use his name as a candidate for mayor. It was also known that in doing so, the leaders were simply carrying out the wishes of the great army of democratic voters in Boston. It is now understood that the general has given the required permission and the announcement of his willingness to accept the nomination if tendered may be expected soon.

General Collins is now regarded as not only a city man, a statesman, and a national man, but also as an international man. On his return from his European mission, he expressed his intentions of giving his time to his large and lucrative law practice and his retirement from active politics. He adhered strictly to his determination until the republicans made a fierce attack upon Mayor Quincy with the hope of beating him. Then, in response to the call of the city democracy, he made the great speech in Faneuil hall, which is credited with turning the tide Quincyward and ensuring resolution.

For months, party leaders who were early in the year informed that Mayor Quincy would not be a candidate for re-election have been insisting upon General Collins being the candidate to succeed His Honor, as has been already stated, they finally were successful. His election to the mayor's chair would round out a political life of honor and distinction that has embraced high honors nearly all recorded. General Collins has by the votes of his fellow citizens, He has been a member of the house of representatives, a member of the state senate, congressman, presiding officer of the national democratic convention, and finally consul general to London.

MAHDI'S SONS KILLED

BY BRITISH TROOPS WHILE RESISTING ARREST.

By Associated Press to The Sun.

LONDON, Aug. 30. The Sirdar, General Lord Kitchener of Khartoum, cables the foreign office that the Mahdi's two sons have been killed by British troops while resisting arrest at the village of Shukaba.

A force of British troops had been despatched there in consequence of a reported Mahdist insurrection on the Blue Nile, instigated by Kerreir Sherif and the Mahdi's sons. The latter had been living under supervision at Shukaba. On the arrival of the troops the dervishes met them with a warm fire. During the fight the chiefs fled. The Mahdi's sons were killed and the village was burned.

CAPT. DUNN

GIVEN A GREAT SEND OFF BY FRIENDS.

By Associated Press to The Sun.

LYNN, Aug. 30.—Capt. John H. Dunn of Co. E, 10th Infantry, who in a few days will assume command of the army of the Philippines, U. S. V., took his departure from this city last night.

[illegible]

CITY HALL NOTES

Superintendent A. E. Winship of the public schools, has gone on a visit to his father at Fort N. H.

Assistant City Clerk McCarthy has returned from his vacation and has again resumed his official duties at city hall.

Delivery Clerk Abram Perry of the purchasing agent's department has gone to Bangor and other points of interest in Maine.

CAN SEE NO ONE

Mrs. Rich is Kept Practically Incommunicado

NEWSPAPERMEN CANNOT SEE HER

She is a Prisoner at Juarez

By Associated Press to The Sun.

EL PASO, Texas, Aug. 30.—It was reported here on good authority last night that Mrs. Rich, who killed her husband had been taken from Juarez to Chihuahua, Mexico, under a strong guard on the previous day. An investigation proved the report to be without foundation. The woman is still a close prisoner at Juarez and permission to see her was denied yesterday. The woman's grate window opens on the sidewalk and as a reporter passed the prisoner called to him from the window, asking when she might expect to get a trial for her alleged crime. A guard sitting in the shade across the street motioned to the newspaperman to move on and he did so. When Mrs. Rich was surrendered to Mexico, many weeks ago, it was given out that reporters could see her at any time but it is now said she is kept practically incommunicado.

HOPE FOR PEACE

Effort Will be Made to Avoid Trouble

By Associated Press to The Sun.

CAPE TOWN, Aug. 30.—It is said in Afrikander circles here that in spite of the persistent warlike rumors there are good prospects of peace. It is believed that several strongly-worded communications have been addressed to President Kruger, of the Transvaal republic, urging the desirability of using every effort to obtain a peaceful solution of the trouble.

Hon. William P. Schreiner, Premier of Cape Colony, has telegraphed to President Steyn, of the Orange Free State, earnestly expressing the hope that peace will be preserved and declaring his confidence that he would do his utmost to this end.

PATY DE CLAM

SAID TO HAVE MADE IMPORTANT REVELATIONS.

By Associated Press to The Sun.

PARIS, Aug. 30.—Major Tavernier, acting under the rogatory commission issued by Colonel Jouaust, president of the Dreyfus court martial, questioned Col. Du Paty de Clam yesterday afternoon (Tuesday) and continued the examination today. According to the Matin, Col. Du Paty de Clam made sensational revelations.

BURLEY KNOCKED OUT.

By Associated Press to The Sun.

PORTLAND, Ore., Aug. 30.—James Jeffords, the big heavyweight of California, last night knocked out Nick Burley, of this city, in two minutes at the Olympic Athletic club.

Jeffords's manager has received a despatch from Tom O'Rourke, offering him a go with Gus Ruhlin at the Lenox Athletic club, New York, within three months.

LEIGHTON WAS SENTENCED.

By Associated Press to The Sun.

TAUNTON, Mass., Aug. 30.—In the district court here today, Geo. Leighton, for embezzlement from the Intermittent Correspondence School was sentenced to six months in the house of correction at New Bedford. He appealed. Leighton is charged with having converted to his own use money collected for the school from pupils.

Hedake

TRADE MARK

Kolone

We claim to be the only remedy in the world that **Cures** every form of Headache, Neuralgia, and Car Sickness by **Outward Application.** Potent in its effect, quick in its action, absolutely harmless.

On receipt of 10 cents we will mail to any address one trial size bottle.

JOHN H. LAKIN CO., 630 Washington St., Boston, Mass.

WILLIAM LORING

Named as Successor to Oliver W. Holmes

By Associated Press to The Sun.

BOSTON, Aug. 30.—Governor Wolcott today nominated William C. Loring of Boston to be justice of the supreme court of the commonwealth as successor to Oliver Wendell Holmes, recently appointed chief justice. James H. Flint also was nominated to be probate judge of Norfolk county.

Among the other nominations were the following:

Amos B. Carlis of Boston, surveyor-general of lumber, vice John W. Wiggin, deceased.

Frederick E. Jones, Quincy, medical examiner, Norfolk county.

Benjamin A. Hathaway, Plymouth, clerk of the third district court of Plymouth.

J. C. Silby of Wellfleet, assistant medical examiner, Barnstable county.

Hon. William C. Loring, who was nominated a justice of the supreme court is a member of the well-known law firm of Ropes, Gray and Loring. He is 48 years of age and a Harvard man and is also a personal friend of Governor Wolcott.

Hon. John H. Flint, who was nominated probate judge, to succeed Judge George White, deceased, was born in Middleton, 1852. He is a graduate of Harvard and Boston University law school. He is the author of law codes and has been special justice of the district court of Quincy.

$50,000 IN SIX DAYS.

By Associated Press to The Sun.

VANCOUVER, B. C., Aug. 30.—Late Dawson arrivals say there was a big clean-up Aug. 13 on Bonanza claim No. 2, which is owned by an English syndicate. The clean-up included $50,000 in six days, beating the previous best record for a week's work. One pan was worth $9.75 and a 23-ounce nugget was found worth nearly $400.

$100 Reward $100.

The readers of this paper will be pleased to learn that there is at least one dreaded disease that science has been able to cure in all its stages, and that is Catarrh. Hall's Catarrh Cure is the only positive cure known to the medical fraternity. Catarrh being a constitutional disease, requires a constitutional treatment. Hall's Catarrh Cure is taken internally, acting directly upon the blood and mucous surfaces of the system, thereby destroying the foundation of the disease, and giving the patient strength by building up the constitution and assisting nature in doing its work. The proprietors have so much faith in its curative powers, that they offer One Hundred Dollars for any case that it fails to cure. Send for list of testimonials.

Address, F. J. CHENEY & CO., Toledo, O.

Sold by Druggists, 75c.

CASTORIA.

Bears the Signature of Chas. H. Fletcher. The Kind You Have Always Bought.

MRS. WINSLOW'S SOOTHING SYRUP

has been used for over fifty years by millions of mothers for their children while teething, with perfect success. It soothes the child, softens the gums, allays all pain, cures wind colic and is the best remedy for diarrhœa. Sold by druggists in every part of the world. Be sure and ask for "Mrs. Winslow's Soothing Syrup," and take no other kind. Twenty-five cents a bottle.

A LIVELY DAY

Many Towns Celebrate Old Home Week

CONCORD'S TURN COMES TOMORROW

Two Parades and Public Speaking

By Associated Press to The Sun.

CONCORD, N. H., Aug. 30.—Lowering skies and a faint drizzle of rain caused New Hampshire hearts to sink this morning at the prospect of the first unpleasant day since Old Home week was ushered in. But, as the hours passed and the threatened bad weather did not materialize, the scheduled programmes of the day were taken up with accustomed zest.

The towns celebrating today are: Plainfield, Surry, Antrim, Epsom, Lempster, Andover, Hopkinton, Walpole, Pelham, and Stoddard.

At Penacook, a suburb of Concord, the former students of the old Penacook academy are having a celebration.

Most of these celebrations take the form of a basket picnic and thus provide the best method of the typical Old Home day celebration.

At Andover, however, an elaborate speaking program is being carried out, the oration of the day being delivered by Hon. Napoleon E. Bryant, with addresses by Prof. John R. Eastman, late director of the Naval observatory at Washington and citizens of the town.

At Walpole the celebration is in in charge of Hon. T. Nelson Hastings president of the state senate and a speaking programme is going on.

At Hopkinton, a dinner at the Perkins Inn, participated in by residents, returning natives and summer guests is the feature of the day's proceedings.

The culmination of the week's festival will be Concord's celebration tomorrow, for which unprecedented arrangements have been made.

The governor and the two United States senators are to be here and the oration will be delivered by James O. Lyford, Naval Officer at the port of Boston. There will be two parades, a programme of sports in which many world's champions are entered, a free open air performance of comedy, a band concert, an elaborate display of fireworks and a public reception at the state house by Governor Rollins.

As preliminary to tomorrow's celebration there will be an Old Home concert this evening followed by a social hour with remarks by old residents and such returning sons of Concord as are in attendance. The city is elaborately decorated in readiness for the fete tomorrow and if good weather continues this week will wind up in a blaze of glory.

Mr. Wilfred E. Jonson of Fall River, has been in town visiting the Misses Roussin of Salem street.

Omega Oil

Bicyclists *need* it

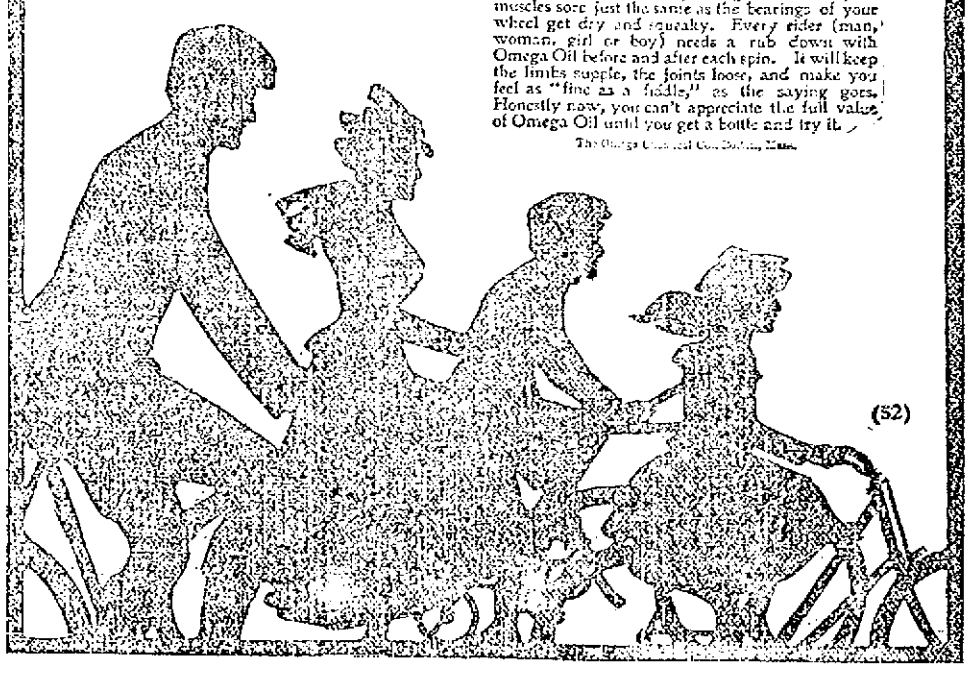

Your body needs oil as much as your wheel. You should remember that flesh requires oil every bit as much as steel and iron. Oil makes things work smoothly. Your joints get stiff and your muscles sore just the same as the bearings of your wheel get dry and squeaky. Every rider (man, woman, girl or boy) needs a rub down with Omega Oil before and after each spin. It will keep the limbs supple, the joints loose, and make you feel as "fine as a fiddle," as the saying goes. Honestly now, you can't appreciate the full value of Omega Oil until you get a bottle and try it.

The Omega Oil Co., Salem, Mass.

(52)

FALL STYLE '99

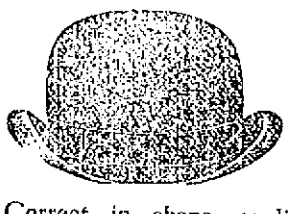

Correct in shape, quality and price, our line of Men's Fine Derbys.

TEAGUE & TEAGUE

MENS' OUTFITTERS.

Cor. Central and Middle Streets.

$1000 LESS THAN COST

A 7 room cottage on Ludlam street, going out of city, very cheap—$1550.

Navy Yard, 7 room cottage on electrics, $1600. Small amount down will buy this place.

Near Navy Yard and Lakeview avenue, cottage, 7 rooms, gas and sewer, large back yard for garden; good place to keep hens; $1100, easy terms.

New cottage in Pawtuckeville, near electrics, $1350.

Farm, 8 acres, 1 1-2 miles from Chelmsford Centre, with good new house and barn, $2500.

Farm, 3 acres, Tyngsborough, near electrics, $1000, very low price.

Lodging and Boarding houses for sale.

Milk Route for Sale, $275.

Fire Insurance in best companies.

A. J. & H. W. J. HOWE,

Real Estate.

Courier-Citizen Bldg. Telephone 811-4.

LADIES Who Have Used Them Recommend as the BEST

DR. KING'S Star Crown Brand

PENNYROYAL PILLS.

Immediate relief, no danger, no pain. Used for years by leading specialists. Hundreds of testimonials. A trial will convince you of their intrinsic value. Look. All Druggists or by mail $1.00 box.

KING MEDICINE CO., Box 1930, BOSTON, MASS.

DR. DONEHUE DENTIST

JOHN W. McEVOY, 117 Central St. Opposite American House. COUNSELLOR-AT-LAW.

LOTHROP & CUNNINGHAM, 152 Merrimack Street. PHOTOGRAPHERS

W. A. LEW, 49 John Street, CLOTHING CLEANSED, DYED AND PRESSED.

J. M. KINGSBURY, No. 273 Bridge St. MEATS AND PROVISIONS

CHILDREN

and their Diseases. Write for book containing facts every mother should know. Sent free. Thousands of afflicted children have been cured by True's Pin Worm Elixir. Purely vegetable and harmless. Ask druggists. Price 35c. At druggists.

DR. J. F. TRUE & CO., Auburn, Me.

USE THE **Telephone** AND SAVE

TIME TRAVEL TROUBLE AND **Money**

You can telephone 100 words in one minute easily.

TRY IT.

A message by telephone brings immediate answer.

NIGHT RATE one half the day rate, except where the day rate is 15 cents or less. Very convenient for social conversation.

NEW ENGLAND TELEPHONE & TELEGRAPH CO.

Chichester's English Diamond Brand.

PENNYROYAL PILLS

Original and Only Genuine. SAFE, always reliable. Ladies ask Druggist for Chichester's English Diamond Brand in Red and Gold boxes, sealed with Blue Ribbon. Take no other. Refuse dangerous substitutions and imitations. At Druggists, or send 4c. in stamps for particulars, testimonials and "Relief for Ladies," in letter, by return Mail. 10,000 Testimonials. Name Paper. Chichester Chemical Co., Madison Sq. Phila., Pa. Sold by all Local Druggists. PHILADA., PA. Sold by Geo. C. Goodwin & Co., Boston, Mass. General Agents.

DAILY BARGAINS.

$100

UPRIGHT PIANO.

Seven and one-third octaves. Used but little. Condition fine.

GEORGE A. GARDNER

10 PRESCOTT STREET.

Our Special, Easy Payment Scholarships, Limited to 40.

Guarantee the best Business and Shorthand instruction that money can buy. Call on or write to C. E. Williams, Mgr.

N. E. BUSINESS UNIVERSITY, Rutels Building, Merrimack Sq., Lowell, Mass.

LAKEVIEW PARK

FAMILY DAY RESORT

Bowling, Dancing, Boating, Fishing, Carousel, Swings.

A Rare Collection of Birds, Beasts and Reptiles at the

MOUNTAIN ROCK ZOO

Unsurpassed Accommodations for Private Dinners in the Pavilion, conducted by Charles Pugo Co.

THE LAKEVIEW THEATRE

JAMES GILBERT, Manager for Grant & Flynn.

WEEK OF AUG. 28.

GRANT & FLYNN'S

OLD SLAVERY DAYS' COMP'Y

Depicting Life in the Sunny South.

Included in the Company are:

Madame Flower, The Black Melba, The Golden Gate Quartette, The WILSONS, The SANDERS.

Orchestra (Reserved) ..... 20 cents
Parquet ..... 10 cents
Balcony ..... 5 cents

FARE 5 CENTS.

Star Theatre, 319-321 Middlesex Street. FRANK KNIGHT, Proprietor.—This Week.

Strongest Bill Yet.

The Sheehans, Vocalists and Mimics. Miss Kaniocki, Tony and Grace, Music, Girls and Magic. Widden, the Hobo Juggler. Miss Cortie Brown, Vocalist. A Great Show. Admission 5c. Reserved Seats 5c. extra.

GOING AWAY?

Hope you'll have a good time and we know you will, if you . . . . .

Take One of Our

CAMERAS!

We carry a full line of

Eastman's Kodaks,

and all kinds of supplies. Also all the leading makes of Cameras.

ONE OF OUR

Hammocks

will make things easy for you. Prices from

75c to $6.00.

The Thompson Hardware Co.

SOLE AGENTS.

STOP

When you reach our store and see the line of $13.00 Dinner Sets this week. We're offering you your choice for $9.98.

O'Brien Bros.

Tea Dealers,

SISKE BUILDING.

227 Central Street. Tel. Con.

CLOSING OUT SALE

OF

BUILDING LOTS.

AT

HALF PRICE,

Over New Moody Street Bridge On the

EMERY LAND

Several new modern houses to be sold at a sacrifice. EASY TERMS.

A. J. RYAN, Agent.

3 HILDRETH BUILDING.

Grand Closing Out Sale

Of Summer Millinery.

Everything must go this month for just what it brings. We want the money and room, you want the goods. Come and get them.

HEAD & SHAW, "THE MILLINERS," 169 MERRIMACK ST.

HAD SPEED TO SPARE

Joe Patchen Won Race at Charter Oak

Increased Speed in Third Heat and Could Have Gone Faster—Peter the Great and Captain Jack Made Good Showing

By Associated Press to The Sun.

HARTFORD, Conn., Aug. 30.—Joe Patchen, the ideal of the racing world, won a fine race at Charter Oak this afternoon. The iron horse, who is now making his seventh consecutive campaign, was not considered a winner even after he had won two heats. Yet he not only won, but he stepped the third mile in 2.03 3-4, the fastest of the race. The first two miles were in 2.05 and 2.01 3-4, and had it been necessary Patchen could have gone both a bit faster.

Anaconda, the favorite, took second money, Frank Bogash third and Chebalis fourth, while Searchlight was behind the money for the first time in his life.

Peter the Great demonstrated that his Michigan breeder made no mistake when he named the son of Pilot Medium and Santos. The young stallion had one heat to his credit when lack of daylight caused the 2.13 trot to be carried over last night. Charles Herr also had a first. The two 4-year-olds seemed to be very evenly matched and a great contest was looked for today. But the Boston tackter so far outclassed the Kentucky representative that there was nothing to it. Herr is a great colt and everyone who has seen him race knows that a gamier horse does not live, yet Peter the Great made him look like an ordinary trotter.

The summary:

2.00 Class, pacing; purse $2,000.

Joe Patchen, bls. by Patchen Wilkes—Josephine Young, by Joe Young (Dickerson)	1	1	1	
Anaconda, bg (McHenry)	2	2	3	
Frank Bogash, brs (Payne)	5	3	2	
Chebalis, bls (O'Neill)	3	4	5	
Searchlight, brs (McCarthy)	4	5	4	
First heat	31	1.02¾	1.31½	2.04¾
Second heat	31¼	1.01½	1.31	2.05
Third heat	31¾	1.02¼	1.33	2.03¾

2.13 class, trotting; purse $3225.

Peter the Great, br. by Pilot Medium—Santos, by Grand Sentinel (Tiffer)	5	1	1	1
Charley Herr, brc by Alfred G. (Kelly)	1	2	2	4
Fred Kohl, bls (Dickerson)	2	3	8	8
Norvet, bg (Walker)	11	4	9	2
Tudor Chimes, bg (Geers)	10	9	3	3
Ed. Lock, bg. (McDonald)	3	6	4	7
Queen Alfred, bm (Clark)	4	5	5	6
Bonatella, bm (Ames)	7	8	6	5
Ruby, bm (Kinney)	9	10	7	9
Piloteen, bm (Conklin)	6	7	10	dr
Kate McCracken, bm (Earing)	8	dr		

Time, 2.10, 2.08¾, 2.09¼, 2.09½.

2.10 class, trotting; purse $3075.

Capt. Jack, blg, by Black Wilkes—Minnie Wildwood, (Golden)	6	3	1	1
Crescens, chs. by Robert McGregor (Ketcham)	4	1	3	2
Dare Devil, bls, by Mambrino King (Geers)	1	5	8	3
Alcidalia, brm (Dore)	8	2	2	4
Gayton bs (McHenry)	3	7	4	7
Oakl'd Baron, brs (Kinney)	5	6	5	6
Louise Mac rbm (Hudson)	2	8	7	4dr
Belle J. bm (Spear)	7	4	6	5dr

Time—2.10¼, 2.09, 2.10¼, 2.09½, 2.11.

BICYCLE COLLISION.

E. Garfield Baker, while riding a bicycle near the corner of Dutton and Merrimack streets, about 10.15 o'clock this forenoon, collided with a bike ridden by a young man.

Both machines came together with a crash and the riders of each were thrown violently to the ground, but escaped with slight bruises. The machine of the young man was somewhat demolished, while Baker rode off with his apparently all right.

BICYCLE PARADE.

The Y. M. C. A. of Nashua will run a bicycle parade tomorrow evening. It is hoped that it will be more of a success than the one held in this city a short time ago.

MARRIAGE INTENTIONS.

The following marriage intentions were registered at the city clerk's office today: Lewis Rock and Ida Beaudreau; Leon E. Brown and Etta Salmon.

"KI" CLUB VICTORIOUS.

The "KI" bowling club and the Pillsnor team met in the Lakeview alleys last evening, the former being victorious by a score of 2143 to 2053.

Do not buy inferior soaps from peddlers when you can buy Big Master, the biggest 5c. bar of best soap made, at your grocer's.

THE WALKER PEANUT CO.

C. F. KEYES, - - Auctioneer

Office Green Street, Lowell, Mass.

IMPORTANT SALE.

2 1-2 Story House and About 4200 Sq. Ft. of Land and all the Household Furniture,

AT 18 WEST BOWERS STREET,

THURSDAY, SEPT. 7th.

Furniture at 2 O'Clock, Residence at 3 O'Clock P. M.

As I am booked to sail for Europe upon September 20th, I have placed my residence, all my household furniture, about eleven tons of coal, and all other personal property at my residence in the hands of Auctioneer Keyes, to dispose of at public auction on the day and date above mentioned. I am well aware of the fact that I will have to make a big sacrifice in this sale, but as I will be abroad for some time, I have made up my mind to sell for just what you will give. This is an opportunity seldom offered to the public.

I will sell on the premises, rain or shine, Thursday, Sept. 7th, at 3 o'clock p. m., without limit or reserve whatsoever, my two and one-half story house and about 4200 square feet of land. The house consists of seven rooms, bath, pantry, large shed, and a fine cemented cellar. A large hall, parlor, sitting room, dining room, kitchen, and a very large modern pantry on the first floor; three beautiful sleeping rooms and a large bath room on upper floor, also an unfinished attic. The storm windows, screens and shades will go with the house. The rooms are large, airy, and are well lighted. This house I had built myself about five years ago, and it is first class in every respect. It has a good furnace with seven registers. It is a very warm house in the winter. All doors and windows on the first floor have burglar alarms. The gas on the first floor is all connected with electric spark, and the house is in first class repair inside and out, and for a small amount of money, it could be made into a two-tenement house. Parties looking for a home or an investment should call and examine this property.

The lot contains about 4200 square feet of land with a frontage on West Bowers street of 40 feet and extreme depth of 107 feet. It is very high and dry land, is all fenced in, concreted all around the house, fruit trees, grape vines, current bushes and a very nice little garden.

The location cannot be surpassed. West Bowers street runs from School to Wannalancit, and this property is situated on the southerly side of West Bowers street. It is but three minutes' walk to the electric cars on either Pawtucket or Broadway, and but two minutes' walk to the new Bartlett school. It is very high land, and on a clear day you can see the mountains in New Hampshire with the naked eye. If you are looking for a home, you cannot afford to miss this sale.

Furniture, commencing at 2 o'clock p. m., consists of one Upright Sterling Piano, been in use but a few years, and cost $350; one Ebony Music Rack, one imported 7-foot Cathedral Gong Hall Clock, finished in Spanish mahogany and British oak; one handsome Plush Parlor Set of five pieces, one Oak Sideboard, a beautiful Dining Room Set of oak as good as new, one beautifully carved Heavy Oak Chamber Set, one Marble Top Ash Chamber Set, one Black Walnut Hall Stand, one large Refrigerator, five Carpets, Fancy Rugs, one Model Hub Range, one Gas Stove, one lot of Imported China, Kitchen Table, Chairs, all Kitchen Furniture, Crockery, Feather Beds, Pictures, Garden Tools, Hose, Rakes, etc., also about 11 tons of coal in cellar.

TERMS—On Furniture, cash. On house, $100 to be paid to the auctioneer as soon as struck off. The balance in ten days.

By Order of JOHN D. GRANT.

Great Inducements

Will be offered to cash customers for a Piano, SEPT. 1st and 2nd.

JACOB DOLL, 216 Merrimack St., Lowell, Mass.

McLEAN NOMINATED

He Will Lead Ohio Democratic Ticket

JOHN R. McLEAN, Nominated For Governor of the Ohio Democrats.

The Platform Demands the Renomination of William Jennings Bryan in 1900—It Re-affirms the Chicago Platform, Denounces Trusts, Imperialism and Expansion

By Associated Press to The Sun.

CONVENTION HALL, Zanesville, Ohio, Aug 31.—Memorial Hall was packed when Hon. W. S. Thomas, chairman of the democratic state committee yesterday called the state convention to order.

In the opening prayer, Very Rev. L. F. Kearney prayed most earnestly for the deliverance of the Filipinos from "the brute force" now being inflicted upon them.

Judge W. P. Mooney, temporary chairman of the convention, was received with a great ovation. He said in part:

There will be today no contest as to the platform declarations which our party shall make. There is no difference of opinion. The democratic party of Ohio stands squarely upon every plank of the Chicago platform of 1896. We believed it then and we believe it now.

The money question is not the only issue in this campaign.

Everything, from pine lands to peanuts, from steel rails to sardines, from strawboard to sugar, from tin cans to tobacco, from crackers to chewing gum has been organized into a trust.

We charge that the trusts of the country own this administration and that their title to it was acquired by purchase and until Mr. Hanna is dethroned, we insist that the trusts will continue as now to be in possession of their property so acquired. So long as the attorney-general of the United States is selected and inducted into office, because he is a trust lawyer, and so long as an attorney-general of the state of Ohio is retired to private life, because he has undertaken in this respect to enforce the law the republican party must fail in its declarations that it is opposed to trusts. And we charge that the republican party, as at present controlled, stands for, if indeed, it has not already entered into, an Anglo-American alliance. We perceive no necessity to aid Britain in the maintenance of a British policy anywhere and with full confidence in the strength of our cause and country we ask no aid from Britain in maintaining an American policy anywhere that it is necessary or desirable to maintain one. We oppose the Anglo-American alliance; we would equally oppose any other alliance, and our motto will continue to be in the future as in the past, "One flag, one country and one allegiance."

In condemning the doctrince of imperialism we in no manner abandon our soldiers in the field. But at the same time, whenever a purse-proud, trust-controlled administration dares array our flag or forces against a people fighting for the God-given right to rule themselves, whenever the sum total of a people's offending is that they desire to be free, it will be the duty of the democratic party to be brave enough to expose the pretence, to tear the mask from the covered face of fraud and greed and avarice and proclaim that the recognition of such a war for such purposes is unjust.

After the adoption of the rules, the report on credentials were presented. The majority report was in accord with these dispatches of last night with one exception. The most bitter speeches were made on both sides with yells from the gallery. The counties were called after viva voce votes were disputed and the vote to substitute the minority report for the majority report resulted in 341 yeas, 389 nays. The result of this ballot caused quite a stir, as it was the first open test of strength. Some McLean men voted "yes" though his managers were trying to line up all their men against the minority report. The majority report was then adopted and the reports on permanent organization and resolutions were adopted.

The vote on the adoption of the majority report on credentials was 437 yeas and 303 nays. The Cuyahoga delegation was prohibited from voting on this ballot. With the 56 Cuyahoga votes added to the 437, the McLean men then had 493 to 309 of the combined opposition and took everything without further contest. The report of the committee on permanent organization, as decided on last night was amended so as to make permanent the temporary organization. This continued Hon. Thomas J. Cogan as secretary as well as Judge Mooney as chairman and left the anti-McLean men without representation.

The platform heartily reaffirms the entire Chicago platform of 1896, especially emphasizing the financial plank, and says that the Hon. William J. Bryan "still retains our entire confidence and we demand his renomination in 1900."

It declares radical and unalterable opposition to imperialism in the United States of America, saying: "When we have solved some of the race problems that confront us at home, then by example, we can proclaim the blessings that flow from free institutions and thus procure benevolent assimilation "without criminal aggression."

It commends the action of congress in declaring that the war with Spain was for humanity and not for conquest. It refers to the "valor and glorious achievements of our gallant soldiers and sailors" and adds "but we profoundly regret that American soldiers are being unlawfully used in the name of liberty, to crush and destroy dawning republicanism in the Orient and we denounce the secret and vicious alliance now in evidence between England and the republican administration whereby this nation may become involved in war with foreign nations."

It demands that the Cubans and Filipinos be encouraged to establish independent republics. The republican party is denounced "for its 38 years of abject subserviency to the shipping interest to Great Britain." Also the so-called Hanna-Payne shipping bill, which if enacted into law, would further shackle our interests."

It favors the maintenance of an efficient navy, but says that a large standing army in our republic is a menace to liberty. It declares that all unlawful combinations of capital are the legitimate fruits of a gold standard and other corrupt republican legislation; demands that articles, the price of which is controlled by the trusts, be placed on the free lists; and denounces the attorney general of the United States for his refusal to enforce the statutes against trusts. It denounces political bosses who live and exist through jobs and schemes loaded upon the tax payers and concludes: "We recommend a constitutional amendment providing for the election of president, vice president, and United States senators by direct vote of the people."

When nominations for governor were in order the names of ex-Mayor James A. Rice of Canton, Col. James Kilbourne of Columbus and Charles N. Haskell of Ottawa was presented. When Congressman James A. Norton arose to present the name of John R. McLean of Cincinnati there was a great demonstration which was met by hisses. Dr. Norton's speech was followed by another demonstration, and then Gen. Isaac R. Sherwood of Toledo and James E. Seward of Mansfield were presented.

On the first ballot McLean received 402 1-2 votes, Kilbourne 222 and the rest were scattering. The nomination of McLean was then made unanimous.

On reassembling after a brief recess, every possible effort was made to nominate Col. James Kilbourne for Lieutenant-Governor but after a dozen of his close personal friends had withdrawn his name and declared that he would decline, this effort was abandoned.

Mr. McLean appeared before the convention and was given a rousing ovation. He thanked the convention for the honor and said he would make as hard a fight for election as possible, requesting all to do their part as he would do his part.

Col. Kilbourne was enthusiastically received and addressed the convention, thanking his friends for their loyal support and asking them to bow to the will of the majority. He eulogized the platform and held that principles were more important than personal preferences. Addresses were also made by Gen. Sherwood and others.

The convention then nominated for Lieut.Gov. Judge A. W. Patrick, who today seconded the nomination of Col. Kilbourne for governor and the ticket was completed as follows:

Supreme judge, Dewitt C. Badger; attorney general, J. W. Dore; auditor, George W. Singafos; treasurer, James L. Gorman; member of the board of public works, Fletcher D. Mills.

BOSTON'S GAME

The Clevelands Were Easily Beaten

LOUISVILLE DEFEATED PHILADELPHIA

Baltimore Whitewashed by Cincinnati

By Associated Press to The Sun.

CLEVELAND, Ohio, Aug. 31.—Boston started in to give little Mr. Bates quite a lively afternoon yesterday and hit him so freely that it was not until the fourth inning that he was able to give a base on balls, something remarkable for him. The score by innings:

Boston	2 1 0 1 0 2 1 0 1—8
Cleveland	0 1 0 0 0 0 0 3 1—5

Earned runs—Cleveland 3, Boston 5. Left on bases—Cleveland 8, Boston 7. First base on balls—Off Bates 1, off Lewis 3. Struck out—By Lewis 4. Three base hits—Tenney Stahl, Quinn, Duncan. Two base hits—Hamilton, Long, Bergen, Dowd, Sullivan. Sacrifice hits—McAllister, Stahl, Bergen. Stolen bases—Dowd, Quinn. Double plays—Lockhead to Quinn to McAllister, Tenney to Long. Umpires—Snyder and McGarr. Time 1h 50m. Attendance, 500.

The other games resulted as follows:

Pittsburg 4, Brooklyn 3.
Louisville 6, Philadelphia 2.
Cincinnati 4, Baltimore 0.
Chicago 3, New York 2.
New England league results:
Portland 3, Newport 2.
Manchester 7, Taunton 6.

THOMAS J. GARGAN

Will Support Democratic Candidates in 1900

HE IS OPPOSED TO EXPANSION

He Was Leader of the Gold Party

By Associated Press to The Sun.

BOSTON, Aug. 31—Hon. Thomas J. Gargan, who in 1896 refused to vote for Bryan, but joined the gold democratic movement in this state and became quite prominent in it, has determined to support the democratic candidate for president in 1900.

Mr. Gargan said to a reporter yesterday:

"I shall support the democratic candidates in the coming elections. That is true. The republican party has taken such positions on the questions of imperialism and expansion that I consider that these issues are paramount to any other issue."

"I think dangers of losing our republican form of government and creating a vast standing army are entirely a departure from the spirit of the founders of our nation, and that the issue is so important that I shall support the democratic nominees, wherever they may be. I consider the bimetallic issue to be of minor importance, any way.

"The questions of imperialism and trusts overshadow and obscure all the other issues at the present time. This in a very brief form is exactly my position."

The decision of Mr. Gargan was suspected when the managers of the meeting of the New England bimetallic league announced that he would speak at Crescent Park, Rhode Island, next Sunday.

This statement appears to be a mistaken one, as Mr. Gargan will go Thursday on a western trip. But the important thing is that he has determined to enter again the ranks of the democracy.

In 1896 Mr. Gargan opposed Bryan on the currency issue and took a decided stand for Palmer and Buckner. He spoke at the anti-Williams state convention in Faneuil hall and announced that he could not conscientiously vote for the candidate who stood for the Chicago platform.

The engagement is announced of Miss Agnes J. Livingston and Albert R. Archibald of Washington, D. C.

A Close Out ON OIL STOVES AS FOLLOWS:

A 59c. Oil Stove for 33c.

A $1 Oil Stove for 89c.

A $1.75 Oil Stove for $1.49.

A $7.00 blue flame, Oil Stove, for $5.95.

An $8.00 blue flame, wickless oil stove for $6.50.

This is an opportunity you should not miss. All these goods will be advanced next season, so remember this is the last chance you will have.

We have left 1 Refrigerator, 1 Baby carriage and 3 Go-Carts, going, almost gone. Do you want one? If you do say so quick.

GAYNOR & CO.

25 Prescott Street.

Telephone, 659-5.

To get the best results you must use the best materials.

You need expect only poor laundering with poor soap, but you will find dainty articles that have been washed with Ivory Soap restored to their original freshness with unchanged colors.

Nothing that will stand the application of plain water will be injured by Ivory Soap.

IVORY SOAP IS 99 44/100 PER CENT. PURE.

COPYRIGHT 1899 BY THE PROCTER & GAMBLE CO. CINCINNATI

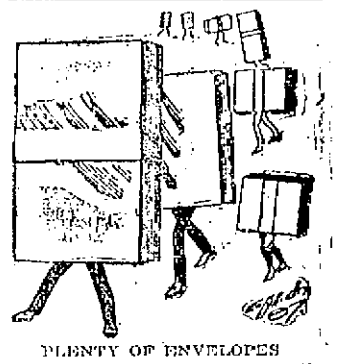

PLENTY OF ENVELOPES

here of good, serviceable kind for the business man at from 60c per thousand up. We have every quality, every style and every sizes, from linen paper to manila. Then we have a particularly attractive assortment of dainty tinted envelopes and paper for ladies' private correspondence, put up in decorated boxes, at prices which are attractive, too. The quality is very fine, and the style absolutely correct. Don't forget that we carry the best selected line of stationery in the city.

HARRIS'S

10 APPLETON STREET.

WORMS

Hundreds of Children and Adults have worms but are treated for other diseases. Those troubled are:—indigestion, with a variable appetite; foul tongue; offensive breath; hard and full belly with occasional griping and pains about the navel; heat and itching sensation in the rectum and about the anus; eyes heavy and dull; itching of the nose; short, dry cough; grinding of the teeth, starting during sleep; slow fever; and often in children convulsions.

TRUE'S PIN WORM ELIXIR

is the best worm remedy made. It has been in use 57 years. It is purely vegetable, harmless and effectual. Where no worms are present it acts as a Tonic and corrects the condition of the mucous membrane of the stomach and bowels. A positive cure for Constipation and Biliousness, and a valuable remedy in all the common complaints of children. Price 35c. Ask your druggist for it.

Dr. J. F. TRUE & CO., Auburn, Me.

Specialists treat Impotence, Nervous Debility and all Diseases of Men.

Commonwealth of Massachusetts,

PROBATE COURT.

Middlesex ss.

To the heirs-at-law, next of kin and all other persons interested in the estate of John Irvin, late of Dracut, in said county, deceased.

Whereas, a certain instrument purporting to be the last will and testament of said deceased has been presented to said Court, for probate, by John J. Irvin, who prays that letters testamentary may be issued to him, the executor therein named.

You are hereby cited to appear at a Probate Court to be held at Cambridge, in said County of Middlesex, on the twelfth day of September, A.D. 1899, at nine o'clock in the forenoon, to show cause, if any you have, why the same should not be granted.

And said petitioner is hereby directed to give public notice thereof by publishing this citation once in each week, for three successive weeks, in The Lowell Sun, a newspaper published in Lowell, the last publication to be one day, at least, before said Court, and, by mailing postpaid, or delivering a copy of this citation to all known persons interested in the estate, seven days at least before said Court.

Witness, Charles J. McIntire, Esquire, First Judge of said Court, this thirteenth day of August in the year one thousand eight hundred and ninety-nine.

W. E. ROGERS, Jun. Register.

J. J. & W. A. HODAN, Attorneys.

ASTROLOGY tell future, love, trouble, success and birth dates: only 25c. Prof. MacArthur, Danby, N. Y.

WANTED—Three or four girls to work in a confectionary store, 111 Central street.

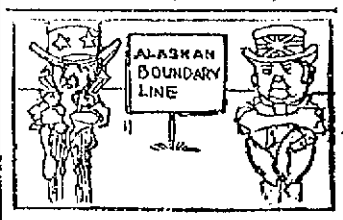

THE ALASKAN BOUNDARY

is the subject of much dispute. There is no dispute as to the superiority of our COAL. Give us a trial and be convinced.

D. T. SULLIVAN,

Coal, Wood, Lime, Etc.

984 Corham St.

Branch Office, 227 Central street.

Telephone 713-2.

REMOVAL SALE

$20,000 WORTH OF STOCK

To be closed out within 30 days regardless of cost, before our removal to our

New Store

A few doors below. Everything must be sold as we don't intend to remove any of the old stock.

Everybody wishing BARGAINS should not fail to attend this sale.

J. DRAIN 111 CORHAM ST.

THE LOWELL SUN
JOHN H. HARRINGTON, Proprietor.
SUN BUILDING, LOWELL, MASS.
Member of the Associated Press.
$2.00 Per Year. 25c. Per Month

= = Any Two

The Sun has a larger circulation than any two other papers published in Lowell. It is the best and cheapest advertising medium in the city.

The real cost of advertising is not the price per inch, but the price per inch per thousand papers.

... See the Point?

MAYOR CROWLEY TALKS.

"I am perfectly satisfied with the way the police department is being conducted. I have not received a single complaint from anyone regarding the lack of vigilance on the part of the police. Mr. Harrington of The Sun is a very foolish man. All of his articles are foolish.—He would rather publish the wrong than the right of anything.—The man is head of his sense, if he ever had any.—The editorials of this man Harrington are sent to nothing in the eye of the people."—Mayor Crowley.

The above expressions might to secure the "rum vote" for His Honor, the mayor, without fail.

THE IMPERIALISTS CAN'T TURN BACK.

President McKinley and his backers in the imperial policy have gone so far in that direction that it is impossible for them to turn back, consequently the president in his recent utterances has been very emphatic in the statement that "The Philippines" are ours having been ceded to us by Spain. That they are as much a part of our territory as the Louisiana purchase, as Texas or Alaska. A band of insurgents, he says, in no sense representing the body of the people, disputing our lawful authority, and even before the ratification of the treaty by the American senate, were confronting the forces who fought for and secured their freedom. The president in these words puts a wrong construction upon the facts of the case. The Filipinos were promised the assistance of the American people in achieving their independence if they only sided with the Americans against the Spaniards. This agreement was carried out to the letter by the Filipinos, but after the Spaniards were driven from the island the Americans were unwilling to carry out their part of the compact.

This caused an open rupture, which resulted in the warfare that has since been waged. The American forces are now endeavoring to rob the Filipinos of their liberty which they have attained and proclaimed to the world. The claim that because the United States paid a certain sum of money to Spain for a sovereignty which she had lost, the Philippines are ours, is absurd and preposterous. The United States has played false with the Filipinos and has turned from a war waged for humanity in behalf of the Cuban people to enter upon one of subjugation in the Philippines. To their credit it should be said that the Filipinos have made a gallant fight for freedom and have demonstrated that they are immeasurably superior to the Cubans as warriors and statesmen, and consequently as Admiral Dewey has stated, much more capable of self-government. The fact that Admiral Dewey has seen the injustice of the war in the Philippines and the treachery with which it has been inaugurated was no doubt his principal motive in returning home.

STABLES THAT KILL HORSES

It is reported that a horse belonging to the common department died yesterday because of being stabled in a bad stable. It is not very long since a number of city horses died from similar causes. The board of health stable is said to be enough to kill any horse confined therein. It is high time that the city should provide a suitable stable for their horses. An examination of some of the livery stables would no doubt prove that horses are kept in the most filthy stalls where the manure is decomposing and where there is no possibility of a breath of fresh air. Such conditions should be corrected by the humane society if the authorities have no power to act in the matter, but it can hardly be expected that the board of health or any other municipal body will undertake to condemn any livery stable while maintaining such death traps for their own horses.

The Universalist Leader says:

"We notice that when those who fear not God are heard next to perpetrate an act of peculiar atrocity, an apologize for such an act, they begin by a gratuitous blackening of the character of their victims, or by placing them so low in the scale of being as to make their fate as a matter of indifference. For a moment, "He was a brute," was the defender of a recent case of lynching. Could he be any more a brute than those who fell upon him, overpowered him, lashed him to a tree, mutilated his quivering body, then hung him by a limb and riddled his body with bullets?" Every day we are assured that the Filipinos are "blood thirsty savages," who would "cut each other's throats," if we did not more kindly spare them that pains by cutting all their throats. But decent and civilized and christian people should be the last to forget that "brute" and "savages" have rights.

There is a general tendency in the departments at Washington to prefer male stenographers and typewriters. The examinations are made under civil service rules but very few of the distinct preferences for males are maintained.

The Gubernatorial contest goes on unabated. Mr. Cullen seems to have a great pull with the various political committees from the state committee down. He is quite likely to win, but it remains to be seen whether the voters will allow themselves to be coerced into supporting the last nominee. The state committee first nominated City Clerk Cullen for renomination. The convention did not favor Mr. Cullen, who has practiced no deception in his career.

The reported arrest of the old Jimlin gang of Wood & Sullivan may be such stuff as can be expected. Jimlin is the leader of the Democratic of San Domingo and they are supposed to have defrauded the government of $[illegible] and to be ready now to [illegible] in the United States. It is difficult to see on what grounds [illegible] Wood can detain the two Romero brothers, because of the latter violation of law of the United States.

Officer Grady showed commendable vigilance in detecting and seizing a load of whiskey the other night. With the merits of the case we are unacquainted. The liquor may have been contraband and again it may not have been. If there was no violation of the law it is strange that the driver would be so nearly to make his escape.

The board of police will have the approval of every good citizen in their efforts to remove the peddlers who obstruct the public streets. The people should be allowed the privilege of walking along the streets without any blockades.

Children's day at Lakeview yesterday was a complete success. The fact that the company provided free transportation for the children, combined with the attractions offered, was a sufficient inducement.

Had the 12th day of December only one Pat Lynch resident of the New York Council while he was at Devil's Island, his freedom might have been secured. The chances are well that he would be found in Washington.

Hon. Arthur Sewall is to be on the stump in Maine in the interests of the Democratic ticket and platform next year. He ought to be able to tell the people how silver will never come to the mountains, but he is able to furnish shows of war of a more acceptable kind.

The cause of democracy represented by William Jennings Bryan is making rapid strides all over the country, and the prospects for its success next year are steadily becoming brighter.

The New York Journal is conducting a vicious crusade against a proposed steal of $20,000,000 by the Ramapo Water company. It is safe to say that the steal will not be accomplished.

The Armenians have made themselves obnoxious by taking the places of strikers in Lynn. By such opposition to organized labor they will get themselves generally disliked.

Boston policemen have been given a bad shaking up. They part with old acquaintances for the better enforcement of the law.

General Merritt is hiding behind dead men in the Dreyfus trial and relying upon some live men to allow him to cite them as authorities for statements they never made.

Great Britain fastens the screws upon the Transvaal but yet the brave Boers hurl back their defiance.—Never!

Chief Crowley arrested a number of boys for violating the curfew law. If they commit no more serious offense they deserve much praise.

CRISP GOSSIP.

This is the last day of summer.

Tomorrow is the first day of September.

The lawns are regaining some of their color.

The season of fall bonfires has commenced.

The evenings are comfortably cool at Lakeview theatre.

The country roads about Lowell are disagreeably dusty.

Tomorrow, oysters will be in season, and Lowell dealers have had their orders in some time in anticipation of the event.

These are light overcoat evenings.

Uncle Sam will soon have 95,000 men under arms.

Must the people go to Dublin hereafter on account of Holy Ireland, in that city Sept. 23.

Prince Ranjitsinhji, the great Indian cricket player, is coming to this country.

With the opening of the schools there will be a general exodus from the seashore, mountain and country.

[illegible] Town or Lowell [illegible] the summer year of 1899 this season. The scene used to be dashed up in Newport's front door.

The saw it in the rainbow and
The love I felt for it the
She bought it then just like all men
He raved about the bill.

The newspaper man who writes articles on "How to live on fifty cents a week" has a hard task trying to manage on $3 per week.

Queen Victoria is usually simply attired in a black dress, not always of silk and wears a widow's cap with small frills at the back. Her silver hair is plainly brushed on either side her temples. Upon her fingers are plain gold rings and she invariably wears a bracelet having the portrait of her latest grandchild or great-grandchild placed in it as a medallion. The queen always has a handkerchief bordered with lace resting in her hands as they lie folded in her lap, the survival of an ancient fashion.

Between the August cats and spruce gum, people down in Maine must be getting rich. They have made $50,000 on the former and $62,000 on the latter this year.

Joseph Jefferson's health is so uncertain that he will try to act only eight weeks this season. His sons will play his roles the rest of the time as they did last winter.

Three trains loaded with eggs are headed east from Kansas City. What a loss would be entailed should one of those trains be wrecked, with no bad actors around!

A man in Iowa didn't believe in banks and tucked $61 under the bed. Next morning it was gone. He had the satisfaction of knowing, however, that somebody besides a bank cashier got it.

The woman who will fall on a man's neck, bury her face in his bosom and dig her knuckles into his back when she sees a June bug will go away at his familiarity if he shakes hands in the wrong way.

Fresh air is the thing. An English medical journal says that Queen Victoria attributes her good health chiefly to her love of fresh air. She even takes her breakfast in the open air when the weather permits.

Chief Lane of the Manchester fire department, well known in Lowell, is the oldest secretary of any New Hampshire Masonic lodge in point of service. He is in his thirty-first year as secretary of Lafayette lodge, of this city.

It appears that the marriage law with reference to special justices of the peace in this state, is making Nashua, N. H., a Gretna Green. Over a dozen couples from Massachusetts have been married in the city hall there since the law took effect.

It is very interesting to note how a woman goes to the depot. If you give the matter a little thought, you will find that she either loses the train by a minute and a half, or else sits in the depot an hour and thirty-five minutes, waiting for it to come in sight.

The latest indictment found by the medical fraternity against the mosquito is that in addition to his other crimes and outrages against humanity, he is responsible for malaria, chills and fever and other ills. Not all mosquitoes are included in the category, only such as are known as malarial mosquitoes, which, it is said, are distinguished by their dotted wings and have a disagreeable habit of leaving malarial germs as a souvenir of their visit after they have made a call. That kind of mosquito breeds in stagnant pools and can be easily exterminated by drainage.

How many good intentions come to naught
Because some more convenient time is sought,
Some chosen method or some better way,
Some favoring circumstance or place. Today
Slips quickly by—tomorrow's but a link:
And while we idly dally, dream or think
Our golden opportunity goes by—
Our shattered castles all around us lie.

We love to paint our future fair and grand
With actions nobly done and wisely planned.
Our hearts enkindle with a holy zeal,
An earnest love toward all mankind we feel;
But while we wait and plan and organize,
Our needy brother at our threshold dies
And death less tardy than our slow relief,
Brings to him balm, to us a careless grief.

Oh ye who have the mind to do and plan,
With heart and hand to help your fellowman,
Wait not until the need be over past.
The morning's climbed to noon, the night comes fast;
Tomorrow other needs may spring and grow
For pain, disease and death do hurry so!
And there be those who have in anguish cried:
"Had I been there, my brother had not died!"

FOR HEALTH EAT
Flaked Rice
NEEDS NO COOKING
COOK'S FLAKED RICE FOR BREAKFAST

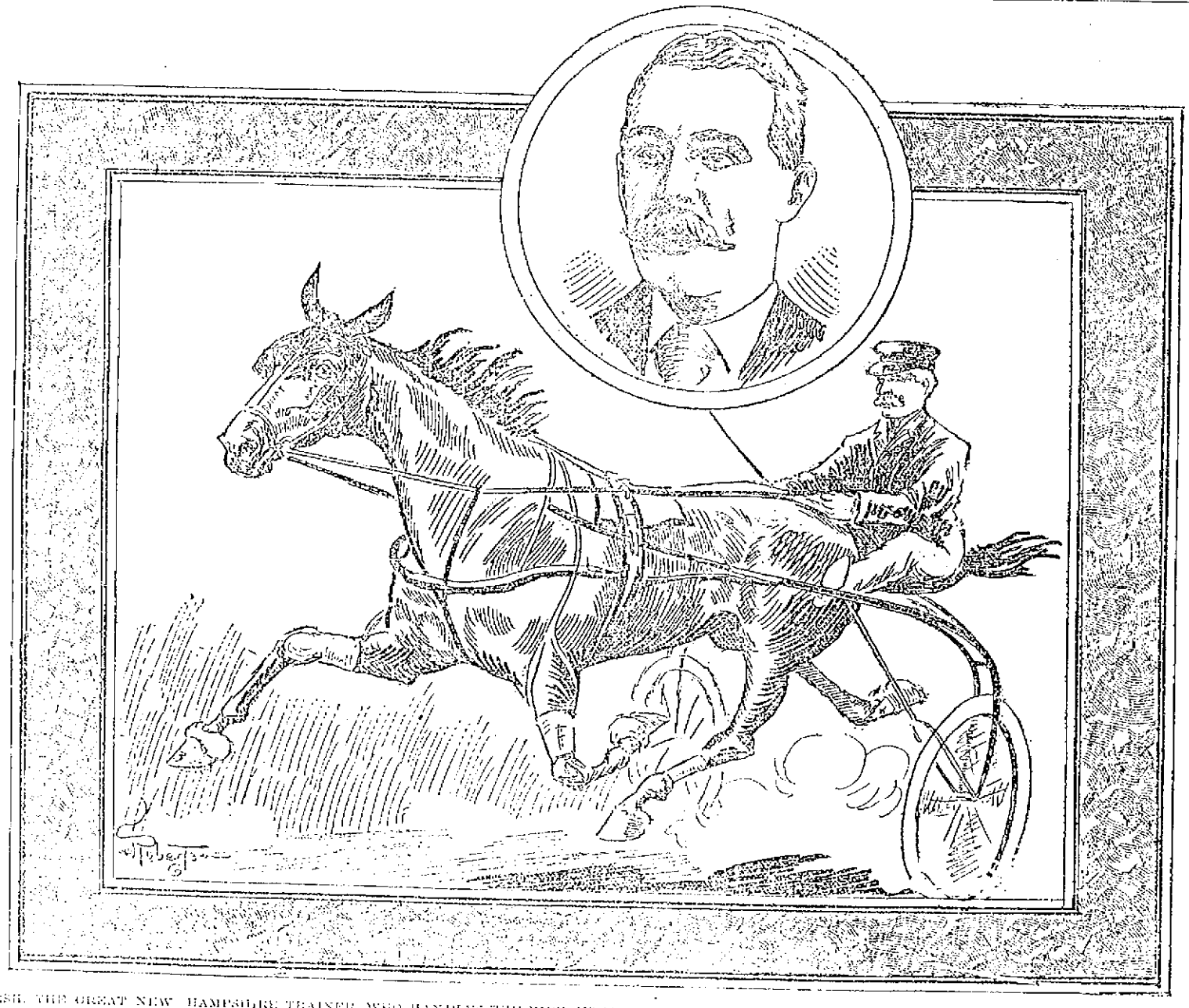

TOM MARSH, THE GREAT NEW HAMPSHIRE TRAINER, WHO HANDLES THE RIBBONS OVER HON. FRANK JONES' STABLE AND HIS STAR PERFORMER IDOLITA, WITH WHOM HE HAS WON OVER $16,000 IN TWO WEEKS.

The Easy Food
Easy to Buy,
Easy to Cook,
Easy to Eat,
Easy to Digest.
Quaker Oats
At all grocers
in 2-lb. pkgs. only

the danger is in the neglect—that's why so many colds lead to a fatal disease.

HALE'S HONEY OF HOREHOUND AND TAR

Hale's Honey of Horehound and Tar is made for throat and lung troubles. It acts like magic. Sold by druggists.

Hale's Toothache Drops relieve in one minute.

MUSIC HALL.

MANAGER BOODY HAS SECURED FIRST CLASS ATTRACTIONS THIS SEASON.

This year's theatrical season promises to be one of exceptional merit and Music Hall, Manager W. H. Boody's popular play house, is undergoing a transformation scene, as it were. J. S. Getz, the veteran scenic artist, and assistants, are transforming the stage into a wonderland, while the lobbies and body of the hall are being painted and refurnished so that this coming season will outshine any previous one in the way of comfort and attractions.

Manager Boody has secured for the opening attraction, Sept. 7, 8, and 9 a new child comedy of costly scenic effects "Blue Jeans." It is one of the most popular comedy dramas ever written and has been stamped with the seal of approval by thousands of theatre goers. This season it is presented under the management of Patrick and Reutger, who have secured for the piece one of the strongest acting companies ever gotten together. This year the company is headed by that favorite actor, Lester Wallack, Jr., who will be seen in the trying role of Perry Barcom. In this character, Mr. Wallack has a role entirely suited to his qualifications. The other members of the company are all equally qualified for their respective parts and one of the finest presentations of the piece will be given.

Manager Boody has booked some very strong attractions for the coming season. In the way of melodramas and comedy productions the following will be seen at this popular play house: Rose Stahl (formerly of the Savoy Theatre Stock Co.) and Howard Hallin "A Soldier of the Empire," Fisher and Carroll in Edgar Selden's (author of the Ray's "Hot Old Time.") new play "The Lobster," Joseph Callahan in "Faust," The Blondells in the comedy "The Katzen Jammer Kids," "Span of Life," Tom McIntosh in "A Hot Old Time in Dixie," "Heart of Chicago," Deming and Vogel's Minstrels, Dan Sully in "Corner Grocery," "A Man of Mystery," "A Guilty Mother," "A Bunch of Keys," Joseph Harrington (a Lowell boy) in "A Breach of Promise" "Just Before Dawn," "Missouri Girl," "On the Stroke of Twelve," "Side Tracked," "Fabio Romani," "Nobs of Tennessee," and "Wheel of Fortune."

The variety and vaudeville attractions will consist of the best on the road, among which will be Rice and Barton's companies, The Kickerbockers, City Sports, Australian Beauties, Broadway Burlesquers, Fame and Folly, High Rollers, Royal Burlesquers, May Howard Company, Weber and Field's "Glad Hand," Harry William's Co., Vanity Fair, Big Sensation and Rentz-Stanley company.

Miss Grace McGregor of Festerstreet sails today for Nova Scotia, where she will visit through the month of September.

Beecham's pills for constipation 10¢ and 25¢. Get the book at your druggist's and go by it.

Annual sales more than 6,000,000 boxes.

Twelfth School Year

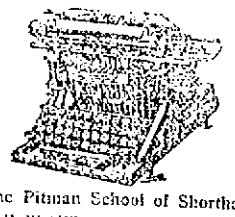

Isaac Pitman School of Shorthand.
F. BLANCHE HARD, Principal.

We open the fall term at REDUCED RATES. Call or send for catalogue for 1899. Hundreds of graduates placed in business houses by this school. Every graduate of past year placed in good positions. The high standard of this school assures graduates of good positions. Touch typewriting, up-to-date methods, all-day session. Fall term Tuesday, September 6. Day and evening. 31 Hildreth Building.

BUTLERS MEET

Veteran Firemen Plan New Conquests

QUESTION OF A STOCK COMPANY

Not Favored But May be Imperative

A regular meeting of the General Butler Veteran Firemen's association was held last night. There was a large attendance and considerable business was transacted during the evening. The meeting was on the whole very harmonious.

The members who are opposed to organizing a stock company realize that there are but two alternatives, either more interest must be manifested by the members, and dues paid more promptly or else the formation of a stock company will be necessary for the healthy preservation of the association.

The Vets and Vixens will go to Centennial Grove, Essex, Monday, to participate in the pumping contest there. It was voted last evening to go to Essex on the same train as the Vixens. It has not yet been decided what time the train will leave Lowell. It was also voted to squirt at the Fair Grounds Sept. 20, when the Foresters have their gala day. The Butler Vets were offered complimentary tickets to attend the gala day festivities but at the meeting last evening, the Vets decided that they would pay for their tickets in order to help the gala day cause along.

The New England convention of Foresters is to be held in this city in May, 1900, and the proceeds of the coming gala day will be devoted to the expenses of arrangements for the convention. This is why the Vets decided not to accept tickets free gratis.

The Vets will hold drill meetings on Anne street on Thursday and Friday evenings. A special meeting will be held Sunday afternoon at 4 o'clock to decide on transportation, etc., to Essex.

McKINLEY AT CANTON.

By Associated Press to The Sun.

CANTON, Ohio, Aug. 30.—For the first time in nearly a year, President and Mrs. McKinley are among their relatives and friends in Canton for a few days of rest. The special train arrived at noon to meet a great concourse of people who extended a hearty welcome and escorted the presidential party to the Barber home, where they will be guests during their stay in the city.

SECRETARY HAY RETURNS.

By Associated Press to The Sun.

WASHINGTON, Aug. 30.—Secretary Hay arrived in Washington today and his appearance at this time when it was understood that he would not return before the end of September, gave rise to the supposition that some emergency interrupted his vacation. The secretary contented himself with the statement that odds and ends of no great importance had called him to Washington. He will remain only a few days.

The kindergarten department at Miss Sweet and Miss Sheldon's school, Lawrence will be in charge of Miss Ellison of the Lowell State Normal Kindergarten.

DR. WILLIAMS' PINK PILLS FOR PALE PEOPLE

Nerve tonic—Blood Maker. Send for descriptive pamphlet. Sold by druggists everywhere. 50 cents per box—six for $2.50.

Dr. Williams' Med. Co., Schenectady, N. Y.

FITS CURED

(From U. S. Journal of Medicine.)

Prof. W. H. Pickey, who makes a specialty of Epilepsy, has without doubt treated and cured more cases than any living Physician; his success is astonishing. We have heard of cases of 20 years standing cured by his treatment. We would advise all who are afflicted to write to him at once, and he will send their P.O. and Express Address. We advise anyone wishing a cure to address Prof. W. H. PICKEY, P. O., Cedar St., New York.

ELIZABETH WRIGHT SHAW
315 Pawtucket Street.
Violinist and Teacher of Vocal Music

Experience of 15 years. Italian method. Will receive pupils after September 1st. Also teacher of OBJECT DRAWING, Water color and Pastel Painting. Miniatures on Ivory. Photographs finished in Water Color or Crayon.

Boys' Russet Shoes

Regular $1.50 Line to Close Out,

$1.00 A Pair.

J. J. LONERGAN,
215 DUTTON ST.

IN DREYFUS' FAVOR

Experts Say Esterhazy Wrote the Bordereau

Gen. Mercier's Action Puzzled the Audience—Some Believe That Mercier Will Make a Candid Avowal of His Mistakes of 1894—Carriere Asks for Secret Session

By Associated Press to The Sun.

RENNES, Aug. 30, 1899.—The following are the proceedings in detail at the Dreyfus trial today:

The first witness today, M. Paul Meyer, member of the Institute and Director of the School of Ancient MSS, described his researches in connection with the Dreyfus case, which led to his conviction that the Bordereau was not only in Esterhazy's hand-writing, but was actually written by Esterhazy.

The witness explained that in his evidence before the Assizes court he was unable to be so positive in regard to the writer, because he had only seen a fac simile of the Bordereau. But at the Court of Cassation he saw the original Bordereau.

"I convinced myself," said M. Meyer, "by a magnifying glass that the Bordereau was written in a free hand and without hesitation, whereas it is precisely hesitation in the formation of the strokes which revealed the use of a method of tracing. I can affirm that it is the writing and in the very hand of Esterhazy. That is perfectly clear to me." (Sensation.)

At the conclusion of his testimony the witness gave a demonstration of the fallacy of the Bertillon system.

Prof. Auguste Molinier of the School of Ancient MSS, gave similar evidences. He said that each fresh examination of the Bordereau only served to further convince him that it was the work of Esterhazy. The witness demonstrated how the conclusions of the experts who attributed the Bordereau to Dreyfus were mutually destructive and dwelt of the defects of M. Bertillon's arguments, pointing out the striking resemblance of the alleged doctored handwriting with Esterhazy's writing, who he added, in everybody's opinion had relations with Col. Schwarzkoppen, the former German military attache at Paris, and the dissimilarities between the writing of the Bordereau and that of the prisoner.

General Mercier requested permission to speak, and called attention to the fact that in his testimony before the court of cassation Prof. Molinier said a change was apparent in Esterhazy's handwriting after 1894 and asked that the professor's former evidence be read.

M. Labori, leading counsel for the defense, jumped up and inquired if General Mercier intervened with the object of certifying Prof. Molinier's evidence. Counsel added that it seemed to him that General Mercier intervened less in the character of the witness than as a representative of the government commissary. He, therefore would be grateful to the general if he would kindly explain the bearing of his remark.

Mercier replied that on this special point he desired to confirm the evidence of Prof. Molinier which, he said, corroborated M. Bertillon's statement that Esterhazy, the man of straw, changed his handwriting in order to replace Dreyfus.

In conclusion General Mercier said: "Having emphasized the point in regard to the change in Esterhazy's handwriting in 1897, perhaps before I am satisfied." (Commotion.)

Prof. Giry of the school of ancient manuscripts, traversed ground similar to that covered by Prof. Molinier. He said the bordereau had only a superficial likeness to Dreyfus' handwriting and asserted that it was certainly the work of Esterhazy. The witness also said that the bordereau was not written with the aid of key words.

M. Labori asked if the witness had noticed a change in Esterhazy's calligraphy, and Prof. Giry replied that he had studied the question, but did not think there had been any marked change. Counsel then asked if Gen. Mercier had meant to intimate that Esterhazy's handwriting had become more or less like that of Dreyfus since 1894, to which the general replied that he had not wished to express an opinion, but he reiterated that M. Bertillon had shown that Esterhazy's handwriting had become more like that of the bordereau.

Thereupon, M. Labori retorted that in that case General Mercier should not have repeated the evidence of M. Gredner before the court of cassation, as M. Gredner showed Esterhazy's calligraphy had become less and less like the writing both of the bordereau and of Dreyfus.

M. Bertillon, at this juncture said he desired to speak, but the president of the court, Col. Jouaust, hastily arose and said amidst laughter, "The sitting is suspended." Then M. Bertillon resented himself in high dudgeon.

On the resumption of the sitting, M. Georges Picot, a member of the Institute, was called for the defence. Maitre Demange, counsel for the prisoner, explained that Picot was summoned because in May last he had an interview with a foreign military attache during the course of which mention was made of the document inserted in the dossier by General Mercier. Colonel Jouaust reminded the witness to be very cautious in his statements.

After promising to exercise care, M. Picot started with saying that he had an interview with the Austro-Hungarian military attache. This caused Col. Jouaust to intervene, saying: "But you cannot continue like this."

Major Carriere, the government commissary, also exclaimed sharply: "I protest in the name of the government and the state against the indiscretion committed by the witness."

M. Picot then recommenced his testimony eliminating the Austro-Hungarian. He said he had an interview with a certain military attache and that the conversation turned upon the Dreyfus case. The attache expressed surprise at the incorrect attitude of the French officers in doubting the word of foreign officers.

"My impression," added the witness, "was that he was anxious to assert firmly and unequivocally the absolute innocence of Dreyfus." (Sensation.)

"Regarding the bordereau," continued M. Picot, "the attache said only three documents enumerated were referred to the real fact being that the others were padding meant to swell the dossier."

The witness noticed that the attache employed the expression "hydraulic brake" and never "pneumatic brake."

In regard to Esterhazy, the attache, M. Picot said, declared that he considered him a swindler. The attache also asserted that Esterhazy had relations with Col. Schwartzkoppen, who dismissed him because Esterhazy only brought information devoid of interest.

It was then, said M. Picot, that Esterhazy tried to enter the war office and almost succeeded and it was then that he wrote to Col. Schwartzkoppen the letter since known as the bordereau.

In reply to the writer of the bordereau added M. Picot, Col. Schwartzkoppen wrote the telegram card known as the Petit Bleu. But on reflection he crumpled it up and threw it in the fireplace.

At this juncture, General Roget asked leave to speak. He said he must strongly protest against M. Picot's evidence regarding the military attache's surprise that French officers did not believe their foreign colleagues.

"What does the witness think?" continued General Roget, "of the foreign officer, who having caused the publication in the Figaro of an emphatic denial of a statement of General Mercier was afterwards obliged to acknowledge the authorship of a document, the paternity of which he at first denied.

M. Picot returned that he had only repeated statements made to him and abstained from comments of them. He had therefore, nothing to say in reply to General Roget's questions.

M. Demange, intervening asked General Roget if he did not think the foreign office's mistake was excusable since the word "Report" had been applied to a document not possessing the character of the report.

"It is not for me to accuse or excuse" replied the general. "I confine myself to pointing out to the court that the conversation, repeated occurred in May that is to say at the time the investigation of the court of cassation was already known. For my part, I only intervene because French officers have been arraigned and when, being accused, French officers have the right to reply."

General Deloye, director of artillery at the war office, was called to the witness bar. He repeated his explanations as to the various peculiarities of the artillery, particularly with reference to the brake of the "120 short" guns. The witness said he considered that in 1894 it would have been impossible for any officer serving with his regiment to communicate anything in regard to the brake of this gun. He added also that the gun was used in Rennes, the officers forming the court martial among whom was an officer commanding a 120 short gun, had only the vaguest ideas about this gun, while in 1894 the details of the "Pneumatic Brake" could only have been known to very few officers.

The court closely questioned General Deloye and a judge asked when it was known that the German shell "Cut" presented analogies to the Robin shell?

General Deloye—"In 1894?"

The Judge—"Not before 1894?"

General Deloye—"No."

The Judge—"Was it possible for an officer of the headquarters' staff to procure the firing manual?"

General Deloye—"It was not impossible if he adduced a plausible pretext."

When Dreyfus was asked if he had anything to say, he replied:

"I don't intend to discuss the terms of the bordereau nor advance theories about it. It must be known what is their nature and their value before theories can be suggested.

"Mention has been made about a 120-short gun. I state briefly for the second time all that I knew in 1890-1894 of this gun. I knew the principle of the pneumatic brake. General Mercier's deposition recalled the fact that he was Inspector-general at Bourges in 1890. He must remember the lecture given in the presence of all the officers both of the gunnery school and foundery and all the departments of Bourges and the officers of the garrison artillery. He must recollect the final lecture given on the subject of the pneumatic brake, of which he made the customary rough sketch. This is to be found in the St. Cyr lectures. All my knowledge of the pneumatic brake was derived from the lectures.

"As regards the brake itself, I have seen it twice. Once in the court yard of the gunnery school at Bourges and once in the school of war. I have not seen the 120 short gun fired. I have never been present at the firing trials but the probationers attended.

When the prisoner was re-seated, Major Carriere announced that he had received a letter from General Chamoin informing him that by order of the minister of war, the third artillery department had prepared a dossier of the documents the defence required and that these documents could be submitted to the court by General Deloye under the same conditions as observed in regard to the secret dossier. The major therefore, asked the court to sit in secret, or behind closed doors.

M. Demange asked that Majors Hartman and Ducros be allowed to attend when General Deloye communicated the documents.

Colonel Jouaust announced that the court would sit in secret tomorrow morning, in order to consider the dossier, and that Majors Hartman and Ducros were authorized to attend.

The court adjourned at 11.40 o'clock.

CLEVELAND'S

Superior Baking Powder

IS MOST ECONOMICAL IN PRACTICAL USE.

GREATER in leavening strength, a spoonful raises more dough, or goes further.

Working uniformly and perfectly, it makes the bread and cake always light and beautiful, and there is never a waste of good flour, sugar, butter and eggs.

With finer food and a saving of money comes the saving of the health of the family, and that is the greatest economy of all.

Look at the label when you buy and make sure you get the genuine Cleveland's Baking Powder.

CLEVELAND BAKING POWDER CO., NEW YORK.

Many mixtures, made in imitation of baking powders, are upon the market. They are sold cheap, but are dear at any price, because they contain alum, a corrosive poison.

FALL RIVER MILLS

Willing to Enter the Proposed Combine

Considerable Depends on the Stand the Brayton Interests Take—Committee Will Investigate the Offer Made for the Mills

By Associated Press to The Sun.

FALL RIVER, Mass., Aug. 30—A meeting of the Manufacturers' association will be held this week to appoint a committee to go to New York to investigate the offer of Nelson G. Green. The manufacturers are still much interested in the formation of a local trust by which mills could be consolidated and operated as a distinctly Fall River affair, but there would have to be an understanding between two large interests here who have not always pulled together because of local jealousies. Such a consolidation would call for a great deal of money as the debts would have to be liquidated and stockholders who wanted money for their certificates would have to be paid in cash instead of in stock. Still it is declared that if the Brayton interest comes into the scheme it will go through.

The paper asking for an appointment of two extra members of the advisory committee of the Association and giving the selling committee new and extensive powers is being freely signed. There are objections, however, to doing anything until the present situation has been cleared of the complications. Only a few treasurers decline to sign and it is expected that these after a while will append their signatures. The scheme is to give the selling committee power to sell all goods under 35 inches made from print cloth yarns.

TWENTY PERSONS INJURED.

By Associated Press to The Sun.

NEW YORK, Aug. 30—An accommodation train on the Erie railroad, due from New York at Arlington, N. J., at 2 o'clock this afternoon, ran into some freight cars at that point and caused the more or less serious injury of 15 or 20 persons. The freight cars had broken away from a siding and the engine was smashed and derailed.

The smoking car was smashed and thrown high into the air. It was loaded with passengers. Turning over and over in the air it fell to the side of the track, only to roll down to the 50 foot embankment almost in splinters.

The men who were able crawled out from amongst the broken beams and twisted iron to help others.

LOSS OF $40,000

CAUSED BY BIG FIRE IN BRIDGEPORT.

By Associated Press to The Sun.

BRIDGEPORT, Conn., Aug. 30.—The warehouse and junk establishment of M. H. Rogers, on East Washington avenue was destroyed by fire today, causing a loss of nearly $40,000, partially insured. The fire caught from a bonfire started by some small boys. Twelve women who were sorting rags barely had time to escape from the building so rapidly did the flames spread.

FATALLY INJURED

William Flynn Run Over by Cars

BOTH HIS FEET CUT OFF

And He Died in a Short Time

By Associated Press to The Sun.

TAUNTON, Mass., Aug. 30.—William Flynn, who lived at 12 Water street, East Providence, was fatally injured last night by being run over in Rehoboth by a car of the Providence and Taunton line. The accident occurred about 10 o'clock, a mile or so above the lower station in Rehoboth. Flynn was lying with his feet across the rails when the car from Providence came along and crushed them, amputating both feet. He was removed to the Morton hospital in this city and died about midnight.

SCHOONER WRECKED.

By Associated Press to The Sun.

ROCKPORT, Mass., Aug. 30.—The schooner Edward Rich is a total wreck on the eastern end of Sandy Bay breakwater where she struck while going out of Pigeon Cove harbor in the fog last night. The crew escaped. The vessel was bound for Boston.

IVORINE WASHING POWDER

A Cake of Fine Toilet Soap in Every Package.

REBEL GENERALS

Ordered to Close in on Imus

AGUINALDO WANTS TO CAPTURE IT

Troops are Concentrating About the Town

THE AMERICANS HAVE NO FEAR

Of the Result of an Attack

By Associated Press to The Sun.

MANILA, Aug. 30—It is reported that Aguinaldo, the Filipino leader, has ordered the rebel generals in the province of Cavite to close in on and attempt to take the town of Imus, and it is added that troops are concentrating around the town from the lake country. The rebels, it is further said, have an outpost of 700 men on the Das Marinas road and an equal force in the town of Anabu. The Americans are entrenching the town and they have no fear of the result of an attack by the rebels.

THE FIREMEN WON

Two Men Without Licenses Fined

By Associated Press to The Sun.

FALL RIVER, Mass., Aug. 30.—Andrew J. Johnson, Manuel Casada, and Frank Falarde were fined $10 each in the district court this morning for operating boilers in mills in this city without licenses.

The Steam Firemen's union, which is conducting a strike for more pay, instigated the prosecutions.

In the case of Johnston, James J. Morton Jr., counsel for the defendant, set up as a defense that the man was employed as a night watchman and while working as such got permission to learn to fire a boiler and was being taught when the members of the union sought him shoveling coal on the fire.

In the other cases no defense was offered. All appealed.

E. Higginson appeared for the prosecution.

The case of Joseph Smith, charged with the same offence was continued one week.

SPECIAL ALDERMANIC MEETING.

Mayor Crowley has issued a call for a special meeting of the board of aldermen for Saturday evening next.

SYMPATHY FOR LABORI.

By Associated Press to The Sun.

BUFFALO, N. Y., Aug. 30—Vice President Mandeson called the bar association to order today. A resolution expressing sympathy with M. Labori in his suffering and his struggle for justice in the Dreyfus case was carried.

The following officers were elected:

President, Hon. Charles F. Manderson, of Nebraska.

Secretary, John Hinkley, of Maryland.

Treasurer, Francis Rawle, of Pennsylvania.

Executive committee—Edward Wilmarth of New York; U. M. Rose, of Arkansas; and Charles Noble of Wisconsin.

The conference adjourned without date.

Mr. John Sull of 36 Union street has gone to Halifax, Nova Scotia, on his vacation and will return home next month.

Boston & Maine Railroad

Corrected to June 26, 1899. Trains leave Merrimack Street Depot, Lowell, as follows:

For Boston, 7.40, 6.25, ✠0.44, ✠7.25, ✠8.50, ✠9.15, ✠9.43, 11 a m; 1.21, ✠3.00, 4.05, ✠5.34 p m. SUNDAYS, 8.15 a m.

Trains leave Middlesex Street Station Lowell, as follows:

For Boston, 5.45, 6.23, ✠6.45, w6.50, 7.01, ✠7.20, ✠7.23, 7.31, ✠7.44, ✠7.51, w✠8.00, ✠8.07, ✠9.14, w9.25, ✠9.50, ✠10.21, 11.03, ✠11.41 a m; w12.05, 12.34, w12.45, 1.43, w2.14, w3.10, ✠4.04, ✠4.47, w4.53, ✠5.01, 5.23, w5.15, 6.22, ✠6.45, w6.15, w6.23, 7.00, ✠7.14, 8.41, w9.23 p m. SUNDAYS, 7.25, 7.50, 8.14, 8.45, 9.19, 10 a m; 12.05, 4.05, 4.27, 6.18, 8.43 p m.

For Lawrence, and Haverhill, 6.23, w6.50, 7.31, ✠8.30, w9.35, 10.40, w10.50 a m; w12.05, w3.50, 5.25, 7.18, w8.15, w9.10, w10.00, w11.05 p m. SUNDAYS 9.15 a m, 12.45, 5.30, 8.45 p m.

For stations between Lowell, Reading and Boston, Western division, 6.35, 7.25, 10.05 a m; 12.00, 12.45, 2.50, 3.45, 5.15, 7.00, 9.55 p m. SUNDAYS, 8.15 a m; 12.05, 4.05, 6.33, 8.15 p m.

For Salem, Marblehead, ✠6.23, ✠7.31 a m; ✠12.05, 1.33, ✠5.15, 5.53 p m.

For Newburyport, Amesbury and Portsmouth, ✠7.31 a m; 12.05, 2.20, ✠5.25, 8.15 p m.

For Haverhill, 6.23, ✠6.50, ✠7.31, 8.30, ✠9.14, 10.51 a m; 12.05, 2.20, ✠3.45, 5.10, 6.15, 7.05, ✠8.25, ✠11.25 p m. SUNDAYS, 8.15 a m; 12.05, 5.30, 7.25 p m.

For Haverhill, Newburyport, Hampton, North Hampton, Portsmouth and stations, New York, Boston, R. R., 2.20 p m., daily to Sept. 9 inclusive.

For Exeter and Dover 6.23, 6.50, ✠7.31, 8.30 a m; 12.05, 5.25, 8.15 p m. SUNDAYS, 8.15, 5.30 p m.

For Rochester and Alton Bay, 8.30 a m; 12.05, 5.25 p m.

For Somersworth, N. H., Saco, Old Orchard, and Portland, 6.23, 6.50, ✠7.31, 8.30 a m; 12.05, 3.05, 5.25 p m. SUNDAYS, 8.30 p m.

For Lewiston, Augusta, Bath, Waterville, 6.50, ✠7.31 a m; 12.05, 5.15 p m. SUNDAYS, 5.30 p m.

For Bangor, Bucksport, Skowhegan and Rockland, ✠7.31 a m; 5.15 p m. SUNDAYS, 5.30 p m.

For St. John's, N. B., Halifax, N.S., Montreal and Quebec, 6.50 a m; 5.15 p m. (This does not run Saturdays.) SUNDAYS, 5.30 p m.

For Eastport and St. John, (via steamer from Portland) on Mondays and Fridays at 12.05 p m.

For Cutler, Bar Isle, Sedgwick, Bar Harbor, Jonesport and Machiasport, (via steamer Frank Jones from Portland,) Tuesday and Friday at 5.15 p m.

For Woburn, 6.23, 7.31, 7.51, ✠7.57, 11.05 a m; 1.43, 4.28, 5.15 p m. SUNDAYS, 8.45 a m; 4.28, 6.58 p m.

For stations between Winchester and Boston, Southern Division, 5.16, 6.23, 7.31, 7.51, 9.36, 11.03 a m; 1.43, 4.28, 5.15, 5.51, 6.11 p m. SUNDAYS, 10.00 a m (to Nashua only), 8.00 a m; 2.00, 6.02, 8.00, 9.30 p m.

For Franklin, Lebanon and White River Junction—✠7.12, ✠9.40 a m; ✠12.30, ✠2.22, 5.40, ✠8.40 p m.

For Warner, Bradford, Sunapee, Newport, (N H) Claremont and Cornish Junction—7.12, 9.40 a m; 12.30, 5.40 p m; 8.40 p m Saturday only (N) Acworth with Sullivan.

For Mt Johnsbury, and Lyndonville, via Wells River—✠9.40 a m, ✠2.30, ✠8.40 p m.

For Montpelier, Essex Junction, Burlington, St Albans, St Johns and Montreal via the Central Vermont Line, ✠9.40 a m; ✠12.12, ✠2.15 p m.

For Montreal and Quebec, via Montreal and Boston Air Line—✠9.40 a m; ✠8.40 p m.

QUEBEC EXPRESS, via Plymouth and Bluebrook—✠1.40, ✠8.40 p m.

References: *Express; ‡Daily. w Via Western Division. (Wednesdays and Saturdays only. ¶ Via Bedford. z Via Willoughby Junction. x To Exeter only.

D. J. FLANDERS, General Passenger and Ticket Agent. H. G. TAFT, Gen. Agt., Lowell.

BLOOD POISON

Primary, Secondary and Tertiary BLOOD POISON permanently cured in 15 to 35 days. You can be treated at home for same price under same guarantee. If you prefer to come here we will contract to pay railroad fare and hotel bills, and no charge if we fail to cure. If you have taken mercury, iodide, potash, and still have aches and pains, mucous patches in mouth, sore throat, pimples, copper colored spots, ulcers on any part of the body, hair or eyebrows falling out, it is this secondary BLOOD POISON we guarantee to cure. We solicit the most obstinate cases and challenge the world for a case we cannot cure. This disease has always baffled the skill of the most eminent physicians. $500,000 capital behind our unconditional guarantee. Absolute proof sent sealed on application. Address COOK REMEDY Co., 1305 Masonic Temple, Chicago, Ill.

CLEARANCE SALE OF

Ladies' and Gents' Clothing

At 25c on the Dollar.

Same prices also, if you don't have all the money to pay down. We give you easy weekly terms, while you can be dressed stylish.

LOWELL CO-OPP. SUPPLY CO.

26 Central Street,

Up One Flight. Open Evenings.

FOR SALE.

A fine, well built double house, modern improvements, fine garden, lots of fruit trees, 11,000 square feet of land, excellent opportunities for more buildings, a first class investment. For sale on account of owner going away. Inquire at

96 South Whipple Street.

WIRE FRUIT PICKERS BASKETS Of all kinds.

W. T. S. Bartlett

The Up-Town Hardware Store,

653 MERRIMACK STREET.

J. F. ROGERS, UNDERTAKER.

OFFICE—814 Central Street.
RESIDENCE—22 Cedar Street.
Telephone connection. Hacks furnished for all occasions.

Everybody Has a Desire to Dress Neat and Clean.

And no matter how careful we are sometimes get our clothing soiled and that makes us look shabby. It is not necessary to purchase a new suit of clothes on that account. Bring your suit to the

BAY STATE Dye Works

On Prescott Street,

and they will cleanse them for you, removing all stains and for a small cost will make them look as good as new. Remember the place

54 Prescott Street.

BAY STATE DYE WORKS.

Hammocks

All sizes and styles. 50c. to $6.00 each. Hammocks, hooks, ropes, etc.

Ice Cream Freezers

The White Mountain, in all sizes. 1 to 25 quarts.

Ice Cracks, Picks, Lemon Squeezers.

BARTLETT & DOW

216 CENTRAL STREET.

"GLORIA"

IS NOT A MEDICINE.

As we understand Nature's laws,
Nothing can improve without a cause.
If you are dull, almost in stupor,
Then begin to drink GLORIA at once.
If this seem funny, it may to you,
But little things change our lives all through.
Drink the GLORIA, it quickens the brain
And brings back wandering thoughts again.
Be doubtful, if normal conditions rule,
You've no occasion to feel like a fool.
If GLORIA gives vigor and life to man
Hasn't it done about all it can.

5 Cents a Glass.

S. Bartlett, Agt., 160 Middlesex St.

Peter J. Brady, Grocer.

NEW STORE.

Cor. Gorham and South Highland Streets.

Choice Teas, Coffees, and Spices

Try our New Brands of Flour, the Best in the City, "The King Arthur," "Crown of Gold," and Banquet."

We have just received Samples of Suitings for the Fall and Winter Trade, and in our judgment, they are the finest looking goods that have ever come to the city.

Call at A. M. BERTRAND,

The Fashionable Tailor,

24 MIDDLE STREET.

No trouble to show goods.

THE LOWELL

Gas Light Company

Office, 19 Shattuck St. Cor. Middle.

SEWELL G. MACK, President. JACOB ROGERS, Treasurer; E. E. RAYMOND, Clerk.

DIRECTORS—Sewell G. Mack, Levi Spaulding, Jacob Rogers, A. G. Cummock, George S. Motley, Edward M. Tuck, Edward N. Burke.

Price of Gas with the discount off for prompt payment, is

$1.00 ONE THOUSAND FEET.

First class Cooking Stoves set up and rented at a low rate per year, piping included. Coke broken, screened and delivered at $1.50 per chal. iron, $2.25 per half chal. iron. No charge made for the use of meters. No charge made for running supply pipes from street mains to consumer's cellar. Orders when left at office promptly attended to.

PETER H. SAVAGE.

Undertaker & Funeral Director

169 WORTHEN STREET.

Telephone connection 1614. Calls night or day promptly attended to. Carriages furnished for weddings and christenings.

PETER WATSON

BAKERS,

Are working night and day to supply the demand for their celebrated Cream Bread and Cake. It is admitted by everybody that has used it, to be the best on the market. Watson's bakery supplies can be had at almost any well regulated grocery store. Call for Watson's and take no other.

PETER WATSON'S Home Made Bakeries

52 to 60 Charles St.,
46 Lawrence St.

THE

STANDARD BOTTLING CO.

is doing the largest business that they have ever done since they have been in business. There is one good reason for this, and that is that their

Carbonated Drinks

AND

Moxie Nerve Food

are the correct thing to have in the house when the weather is so warm. Just order a case, and see if you will not say that it is the best investment you have made this summer. The Standard Bottling goods are the best on the market. You can order by telephone.

BUY OF THE MAKER, P. F. Devine

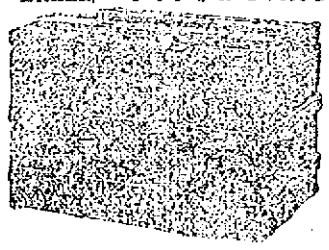

Bags, Dress Suit Cases, Pocketbooks, Leather Novelties etc.

88 Merrimack street, Lowell. 410 Essex Street, Lawrence.

THE EMPRESS EUGENIE AND HER KINSMEN, LOUIS VICTOR AND LETITIA OF THE HOUSE OF NAPOLEON, ARE THE PRETENDERS TO THE FRENCH THRONE. PRESIDENT LOUBET, THE PRESENT HEAD OF THE FRENCH GOVERNMENT, IS AT THE EXTREME RIGHT, AND YOU SEE IN THE FOREGROUND THE PALAIS DE JUSTICE, THE TUILERIES AND THE ELYSEE PALACE.

THE ROCKING THRONE OF FRANCE.

And the Royal Family That is Waiting to Occupy it in the Tremendous Upheaval the Country is now Experiencing.

If the Royalists of France desire a King, and are strong enough to place one upon the throne, they will not have to go far from the line of direct succession, from the great Napoleon I., to find a man who is fitted to reign by that right, which is called "the divine right of Kings."

England has made a greater jump many a time in her history when the succession has reverted to nieces and cousins, and, it is claimed, many of the thrones of Europe are now supplied with rulers about whose kingly right there is a constant question.

The most pleasing succession is always that by which the crown descends from father to eldest son, and so on down through countless generations, the former teaching the latter to rule well.

In France there is no direct living descendant from the first Napoleon, but there are sons and daughters of the brothers of Napoleon, and these constitute to-day the royal family of France, "the French Pretenders," they are called, who should be upon the French throne and occupying the magnificent palace of the Elysee in place of the President and his wife, according to the opinion of a very large party of people in France.

The Republicans of France are those who desire to maintain a republic ruled by a President and Cabinet, but the Royalists sigh for a return of the days of a King, and, so, between the two opposing factions, France is always uncertain.

It is likely that, if sufficient time is allowed to pass, the Royalists will grow weaker; or at least the politicians of Europe so declare; but as long as there live people who remember the French Kingdom as it existed in the days of Napoleon and Eugenie, just so long will there be people who long to see those days return, and who are willing to fight to bring them back.

Of late the Royalist feeling has grown stronger; and strangely enough the Dreyfus case has been made the pivotal point upon which the people swung. The anti-Dreyfusists are in favor of a monarchy upon; but those who believe in Dreyfus want a republic and a continuance of the days of President Loubet and his present Cabinet. All through the days of the Dreyfus trial the Royalists and Republicans waged a wordy war and it was feared, and is still feared, that the Dreyfus matter may end in the overthrow of the Loubet government. To make the matter worse, President Loubet has shown by his actions that he favored Dreyfus, or at least favored justice for him, and the matter grows more and more complicated.

The best people in France are said to be the Royalists, but of that it is difficult for a foreigner to decide. Count Castellane, a man of undoubted aristocracy, has declared himself for the Royalists and has admitted that he supplied them with funds; and to the Count's name might be added a hundred better known in Europe.

The man whom the Royalists are anxious to see upon the throne, in place of Loubet in the President's chair, is Prince Napoleon Victor, the son of the late Prince Napoleon, who is directly descended from Jerome Bonaparte, the brother of Napoleon the Great.

THE FUTURE KING.

Prince Napoleon Victor was born in 1862 and is consequently thirty-seven; so boy, surely, but younger than many rulers of as great countries as France. The Prince is very quiet in disposition and has lived for many years quietly in Brussels, where he maintains very comfortable bachelor quarters frequented by the nobility of the country, who still regard him as a King. He receives a pension from the French government, but is not allowed to visit Paris for fear of exciting the Royalists and injuring the interests of the Republic. The Prince, who is very good looking, is much like his mother in disposition, the gentle Princess Clotilde, who is the sister of King Humbert of Italy.

The royal families of France and Italy are very closely related. All the marriages of the Pretenders to the French throne have been made in Italy, and to-day the French royal family is almost as much Italian as French.

Late last year it was announced, though unofficially, that Prince Napoleon Victor had little desire for the throne, being too retiring in disposition; and that he had renounced all rights in favor of his younger brother, Prince Napoleon Louis, who is just thirty-five years old, and a much more pronounced King in manner, education and appearance. Louis was educated in the Russian army and is an acknowledged statistician; in spite of his long exile he is French to the very heart, a fact which has not escaped the Royalists, and, though not upon the throne, he has insisted upon the ceremony and homage due a Prince who might some day be King. This has also pleased his people.

NUMEROUS CLAIMANTS.

There is a sister, the Princess Letitia, who married an Italian Prince, and who has a ten-year-old boy, Humbert, who is in the line of succession, in case of the death or withdrawal of his uncles, Victor and Louis.

Napoleon, the first and great, had another brother, Lucien, whose descendants are many. Besides, there are numerous male cousins, all of the Bonaparte family.

Thus, it is plainly shown, that should the royalist party become strong in France, it will have no lack of candidates for the throne, all entitled to a chance at the succession, if royalty be restored.

The ex-Empress Eugenie, considered by many the most powerful woman in France, must not be forgotten, for it is upon her that the Royalists rely for English aid, her well-known friendship for Queen Victoria being the foundation stone upon which such hopes rest. And this is another reason why the Royalists are unusually active now; they fear that, if the Queen dies there will be no such support; for it is well known that the Prince of Wales cherishes no such love for Eugenie as his mother bears. Eugenie herself is seventy-three and, were she gone, a great and very powerful element embracing French families of ancient Spanish lineage would become lukewarm. Eugenie, Spaniard though she is, rules the aristocracy of France, and has always been able to summon funds and friends to her aid.

But the fire which had only been smothered and never quenched, broke out from time to time. It seemed as if it were only awaiting the fuel for a steady flame. And the fuel came, in the Dreyfus case, when the Royalists decided that the army was right and Dreyfus guilty of treason. That the President and his party should decide that Dreyfus was an abused man was too much to bear, and they showed their feelings openly. The last chapter of the Dreyfus case has not yet been written, and it is the prayer of the Republican party in France that it may not be written in blood.

A. B. WIDENER, PRESIDENT OF THE NATIONAL EXPORT EXPOSITION, WHICH OPENS IN PHILADELPHIA THE MIDDLE OF THE PRESENT MONTH.

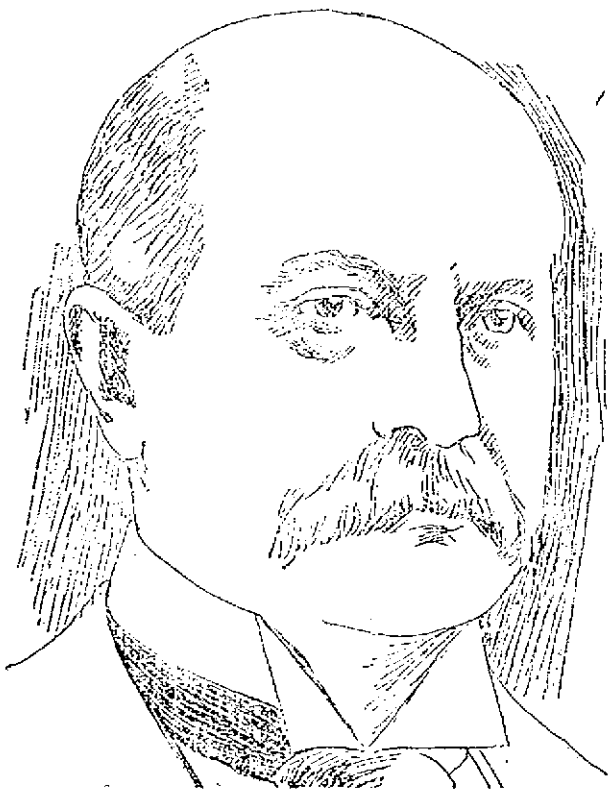

TRADE EXPOSITION AT PHILADELPHIA.

The Only one of its Kind Ever Held in This Country.

Philadelphia, Sept. 1.—The National Export Exposition that is to be opened at Philadelphia on the 16th of this month is to be unlike anything that has ever been held in this country, as it will include a display of all articles manufactured solely in the United States.

It is not to be a money-making scheme, nor a plan to boom a municipality, but will be held solely for the purpose of encouraging home manufacture and developing the export trade for American goods to countries where they have not been adequately represented. That this plan will be successful in its effort to impress the world with the superiority of our American goods there can be little doubt. Already the German and French manufacturers are beginning to express fear at this renewal of commercial interest in the United States. They know that competition abroad is already very close and they feel that this Exposition will prove to be a school to educate foreigners to a still greater degree in the matter of convincing them that American goods are often superior to those manufactured on the Continent.

When such an opinion is held by business men abroad it is not strange that those of this country should have seen the advantage of such an exposition and should have united with the Philadelphia projectors to make the affair as broad in character as possible.

The Exposition is the direct outgrowth of the Philadelphia Commercial Museum, which has been working along the same lines for several years. In fact ever since the Columbian Exposition its exhibits of foreign goods have been of the greatest advantage to American manufacturers, for it has enabled them to keep fully in touch with the improvements made in other countries. The Exposition will be the same system on an enlarged, beautified and more attractive scale.

There will be a display of every line of American manufactured goods which is in demand abroad or for which a foreign market may be created; while beside these goods will be seen the products of other countries. In this way the merchants and manufacturers of the United States will not only have an opportunity to present their goods to representative men from every country but they will also be able to become acquainted with the manufactured articles of Europe as well as with the requirements of the foreign market without being compelled to spend time and money for travel and investigation.

For instance, the silk manufacturer of the United States may familiarize himself with the goods that his competitors in France and Japan are producing. The hardware manufacturer may see what the German and English makers are turning out for their foreign trade. The print cloth makers of New England may see at a glance just what grade and design of goods are demanded by those who purchase from the European manufacturers. In fact the requirements of the whole world will be placed before the visitor and so classified that he will be able to make the best possible use of the information furnished.

The magnitude of such a scheme must be seen to be realized, but both Mr. A. B. Widener, the President, and Dr. William P. Wilson, the Director General, are confident that the Exposition will be of the greatest advantage to the commercial interests of this country.

It was at first a somewhat difficult matter to persuade manufacturers of the importance of the project, but now there is not sufficient space to accommodate those who desire to exhibit. The industry best represented is that of iron and steel and this will include the most improved machinery, implements, tools and labor-saving devices generally, all of which will be placed on view. There will also be excellent exhibits of dress goods, silks, cotton, woolen, linen and other fabrics and, in fact, every product that might possibly find a market abroad.

The department of foreign manufactured goods, however, will be a distinct innovation as compared to anything that has ever been attempted in the exposition line in this country. It will consist entirely of samples which have been collected abroad by commissioners of the Exposition, aided by the United States consular service. These samples have been purchased outright, and there will be no exhibit made by foreign firms or individuals. In other words, the Exposition will be a close corporation formed for American interests only, and there is no doubt that American manufacturers and exporters will profit by this opportunity to study the business conditions existing abroad.

The efforts of Mr. Widener and the business men who are assisting him will not end with the exposition, however. It is not to be a big fair to which representatives from other countries may or may not come as they please. In order to interest those other nations in the project the management organized an international commercial congress, the meetings of which will continue during the progress of the Exposition.

To this congress every foreign country has been asked to send delegates.

These invitations were sent out through diplomatic channels and out of more than 600 such invitations only thirty have not been accepted, Spain being the only nation of importance that has not yet signified her intentions of sending delegates.

Russia will send as her delegate Prince Routkowsky, Counsellor to the Imperial Minister of Finance; France will send Col. Pierre Laboret; Germany, Herr Edward Markwald; Austria, Dr. Pistor; Mexico, Don Arno Gonzales, formerly Minister of Finance; Canada, Hon. A. Desjardins, of Montreal; Italy, Count Giovanni Messini, of the University of Naples; Queensland, Gen. Sir Andrew Clark; Honduras, Nicanor Bolet Peraza, etc.

As Mr. Widener has said, this assembly, which will be composed of the best business men of the world, might well be termed a "peace conference," "for while it will not discuss the actual disarmament of nations it will foster the trade relations between all the peoples of the earth, with the laudable object of the betterment of them all and to the injury of none."

Contrary to general opinion, the congress will not be for the benefit of the United States alone, and yet there can be no question but that it will redound magnificently to the benefit of the American manufacturer and importer for the delegate from Africa, Asia, and Oceanica and other parts of the world will be able to examine the wonderful display of American products which his country wants, and which it can buy here more cheaply than in the crowded markets of Europe.

Such is the magnificent motive that is behind the great project and that it has been carried out most successfully will be shown when the doors of the attractive buildings are thrown open to the public in the middle of this month.

Of the five big buildings erected, three are of a permanent character and will be used as the home of the Commercial Museum after the closing of the Exposition. The other structures are not less attractive and all unite in forming a most harmonious and imposing architectural group.

In addition to the educational side of the exhibit, there will be amusement features that will certainly interest the public so that those who are merely bent on pleasure will find no end of attractions. One of the most important will be the Chinese village, which is the counterpart of a street in Pekin. It is to be populated with 150 men, women and children brought from China for that purpose and here these people will live just as if they were at home, so that those who visit them may study the industries, trades, customs, habits and amusements of the country with a success never before made possible in this part of the world.

Native Hawaiians, Samoans, Filipinos, as well as the peasantry of Cuba and Porto Rico will also have their villages where they will live and work and amuse themselves, while, at the same time, they are amusing and instructing others as to their manner of life.

In fact the prime motive of the Exposition appears to be an educational one. Within the big buildings serious business men and those who desire to study the industries of this country, as compared with those of other parts of the world, will find the opportunity for such instruction, while those who prefer to spend their time among the strange people in the foreign villages may do so, but they cannot fail to obtain much useful information from this novel form of amusement.

In fact, there probably never was an exposition constructed upon higher lines, and it will be interesting to note whether the management has been wise in devising its plans or if, on the other hand, it has been following an ideal too advanced in its character for the people and the time. E. T. CHAMBERS.

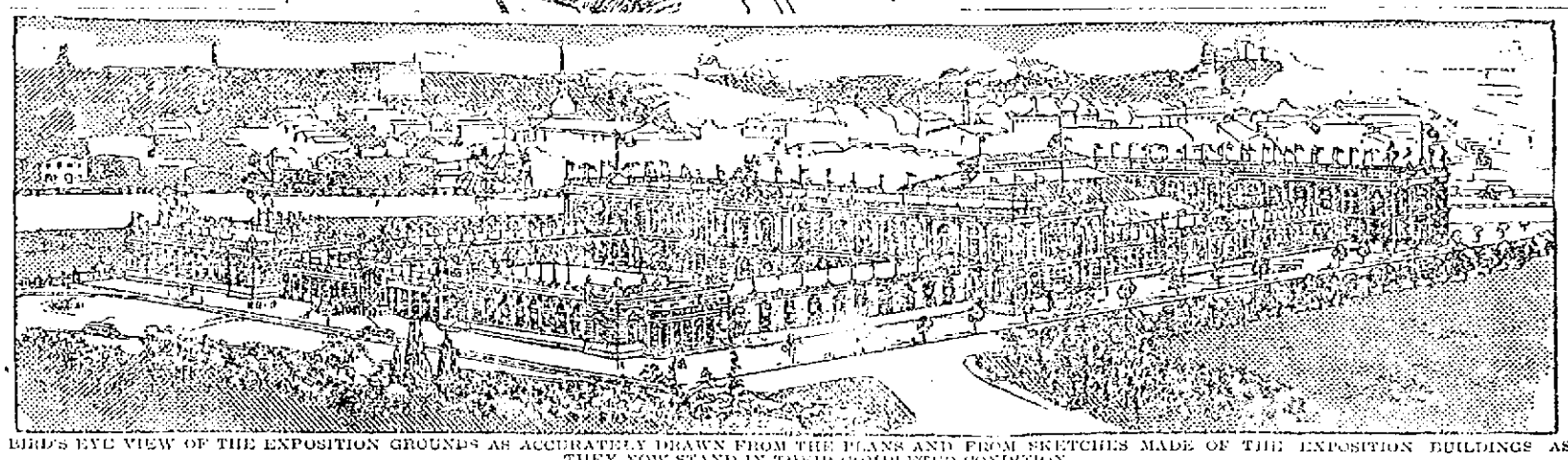

A BIRD'S EYE VIEW OF THE EXPOSITION GROUNDS AS ACCURATELY DRAWN FROM THE PLANS AND FROM SKETCHES MADE OF THE EXPOSITION BUILDINGS AS THEY NOW STAND IN THEIR COMPLETED CONDITION.

THE COOL STYLE.

He—I am a great admirer of the stage. Are you?

She—Yes, indeed, I am, these hot nights.

GRAND ARMY MEN

Complete Arrangements For National Encampment

MANY OF THEM WILL ATTEND

It Opens at Philadelphia on Labor Day

THE AUXILIARIES TO BE REPRESENTED

Route to be Travelled and Other Items

The three Grand Army posts held meetings last evening, and arrangements were practically completed to attend the national department convention at Philadelphia, next month. The encampment opens Monday, Labor Day.

As originally stated in The Sun several weeks ago, Post 120 will leave and go over the lines of the N. Y., N. H., & H. R. R., and Pennsylvania road to Philadelphia and they had even then secured camp quarters in Fairmount Park. Also that Post 185, like Post 120, would have special cars from the Middlesex street depot and that Post 185 had also secured camp quarters. All the arrangements have been completed on the above basis. Post 42 was a little more tardy, but their arrangements were made last week and they will leave Lowell at 4.25 Sunday morning, going to Boston and then via the Stonington line to New York. Commander Dolan expects to find sufficient camping quarters on arrival in Philadelphia. The roster for the trip of the several posts is as follows:

B. F. BUTLER POST 42.

Commander, John J. Dolan; senior vice commander, M. T. Ward; adjutant, Geo. E. Worthen; quartermaster, C. A. Donaghue; chaplain, John H. Quimby; officer of the day, John Halliley; comrades, Patrick F. Brady, John Devlin, Isaac Whitney, Wm. Frederick, John Shortall, Frank Fay, John Mangan, John Garvey, Daniel Murphy, Henry Flood, C. H. Nelson, Samuel Hindlen, James O'Sullivan, David Eddy, Asa Gower, A. F. Conner, Eben Thurston, A. P. Miller, Chester S. Goodwin, James McCarty, Charles E. Bent, Peter Crowley, P. H. McCarty, Charles Cowley, P. F. Cronin, W. W. Blaisdell, James Quinley, and Jere. Welch, 36 in all. It is quite probable that Past Commander W. H. I. Hayes, Colonel Albert Finder and one or two others may also go, though perhaps not on the same train.

JAMES A. GARFIELD POST 120.

Commander, S. C. Smiley; senior vice commander, A. J. Hall; adjutant, Frank E. Butler; quartermaster, Woodbridge W. Tuttle; chaplain, Royal S. Ripley; surgeon, John W. Carter; past commander, Chas. H. Coburn; comrades, Frank C. Wasley, Gershom C. Bassett, Geo. Blood, Dexter Butterfield, A. J. Boles, George W. Huntoon, John Baxter, Augustus Beaudry, M. O. Carter, Geo. E. Cilley, W. H. Clark, John Connell, Jason W. Crosby, Benj. F. Crosby, W. W. Cox, John S. Daniels, Richard Dobbins, Benj. F. Freeman, Frank P. Fish, Geo. E. Flint, Warren Gilman, David Hindle, W. Hanaford, F. M. Jacques, John Kennedy, Peter Littlehale, James Mellen, Lorenzo Richardson, George C. Smith, A. W. Stockwell, C. W. Stickney, E. A. Turner and J. E. White, 40 in all.

LADD AND WHITNEY POST 185.

Correct List—Commander, J. Adams Bartlett; junior vice commander, J. Q. A. Ferguson; adjutant, Frank C. Adams; officer of the day, George T. Woodward; officer of the guard, W. H. Worcester; past commanders, A. A. Davis, Frank S. Pevey, Charles T. Fish and Frank B. Peabody; comrades, J. P. Emerson, Clarendon Goodwin, John Wilson, John C. Hobbs, M. N. Peabody, S. M. Bell, A. H. Richardson, F. Jaquith, Alonzo Falls, J. D. Merchant, C. B. Kitchen, H. C. Hutchinson, W. A. Knapland, Geo. L. Cady, F. Hutchinson, H. R. Hodson, W. R. Fowle, R. D. Plumstead, A. G. Parkhurst, A. O. Dane, Eugene N. Morrill, George A. Parkhurst, E. A. Bartlett, James Rollins, J. W. Wilson, A. B. French, O. P. Ryan, Martin Bassett, L. H. Butterfield, C. C. Foote, J. R. Lowell, F. B. McCoy, C. W. Page, and J. F. Hamilton, 43 in all.

In addition, a number of members of the Women's Relief Corps and G. A. R. Ladies will accompany the party as follows:

From Butler Relief Corps—Miss E. J. Ober, president; Miss Lizzie W. Worthen, secretary; Mrs. Oliver Ober, Mrs. C. H. Nelson, Mrs. Simmons, Mrs. Hannah Donahue, Mrs. J. P. Fowler and Mrs. Wm. Goss.

From Garfield Relief Corps—Mrs. E. J. Blaisdell, president; Mrs. Annie E. Tuttle, treasurer; Mrs. Emma Blaisdell, Mrs. B. F. Freeman, Mrs. George Flint, Miss Nettie Johnson, Miss Brown, Mrs. Ida Cunningham and Mrs. George Blood.

From Ladd and Whitney G. A. R. Ladies—Mrs. Jennie Ferguson, vice-president; Mrs. A. A. Davis, Mrs. Eugene Morrill, Mrs. J. P. Emerson, Mrs. F. B. Peabody and a half dozen or more others.

All told, this will make a party of about 150 from Lowell, just about what was indicated in the original story in the Sun several weeks ago. There will be no parade. The comrades and ladies will meet at the Middlesex street station Sunday morning. The two special cars of Posts 120 and 185 will go over the New York, New Haven and Hartford railroad as far as New York. There are many side trips in the excursion beside the Philadelphia attractions.

CRICKET

GAMES TO BE PLAYED BY LOCAL TEAMS.

The following is the team that is expected to play for the Zion C. C. against the North Billerica team at N. Billerica on Saturday: M. Tonge (captain) J. Maden, W. Nelson, B. Knapton, E. Nelson, Hon. B. Greer, J. Patrick, J. Carruthers, H. Rowley, J. Haworth, J. T. Broadbent. Reserves—J. Bowring, and R. Potter. Umpire—C. Midgley.

Chippendale and Hadley are spending their vacation at Salisbury beach, and will not be able to play for the Zions on Saturday.

The team will leave Moore street at 2 p. m.

The United States Bunting Cricket club will play the Lawrence Athletics on Saturday, Sept. 2nd, and on Monday, (Labor Day) they will play an all day game with the Lynn Cricket club and the following players have been selected to play: Patrick, Waterhouse, Burrs, Haughton, Ellison, Rowley, Simpson, Gath, Farrar, Janson and Kenyon. Reserve—W. Mitchell.

The same team will play Monday's game except that W. Mitchell takes the place of Gath and W. Haigh, reserve. Umpire—A. Bradley.

The Mass. Mohair Plush Cricket club will play the Andover Cricket club at Andover Sept. 2nd, with the following team: J. Priestley (captain), M. Greenwood, F. Humphries, W. Haslem, D. Monk, G. Greig, J. McGowen, J. Duff, W. Flexney, T. Waterworth, J. Northrope. Reserves—F. Harrison, F. Pascall, John Harrison. Car leaves at 1 p. m.

COMING HEBREW OBSERVANCES.

The Hebrews in Lowell are preparing to observe the new year, which begins with appropriate ceremonies on the 5th and 6th of September. The day of Atonement comes on the 14th, September 19th and 20th, the feast of Tabernacles, and the 26th and 27th is the Feast of Law. The orthodox Hebrews celebrate these events with great ceremonial.

Miss Lilla Farley of Crawford is visiting friends at Lake Massabesic, N. H.

Mrs. Frank Chase, Miss Ella Chase, and Willie Chase of Pleasant street, are spending their vacation at Old Orchard and will remain there till the close of the season.

ALLAN LINE.

NEW YORK to GLASGOW
Via Londonderry.
From company's Pier, foot West 21st St., New York.
Numidian, Sept. 2, Oct. 7; State of Nebraska, Sept. 9, Oct. 14; Mongolian, Sept. 23, Oct. 28.
First Cabin, $45 to $65 single, $85 to $117 round trip. Second cabin, $30 single, $57 return. Steerage, $23.50; prepaid, $24.
Glasgow and Boston, via Londonderry and Galway: Second Cabin, $30 prepaid; Steerage, $24 prepaid.
For descriptive circulars, plans of steamers and other information, apply to H. & A. Allan, 99 State street, Boston, or

Dennis Murphy, 18 Appleton St.

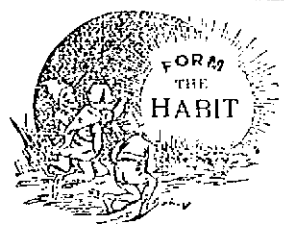

Of walking on the east side of CENTRAL street and Peek in our WINDOWS. See the prices on **SHOES** for this month. No other windows show the same goods or PRICES. It will pay you to buy now. All the Swellest makes and Lasts at Cost Prices.

High Grade Repairing.

SUNLIGHT

Shoe Store

100 CENTRAL ST.

W. S. GRADY

A. G. POLLARD & CO.

MERRIMACK, PALMER AND MIDDLE STREETS.

Today Begins Our Special Sale

OF INDIGO BLUE

PRINTS

Slightly damaged every four to six yards linear the selvedge. All new patterns, best quality made, of Pure Indigo Blue Dyed Prints, worth 6½c. per yard, at

4½c. Yard

No better Prints for wear and fast colors as Pure Indigo, and are extra good value for Fall Dresses, Wrappers and Waists.

BASEMENT.

A. G. Pollard & Co.

Groceries, Wholesale and Retail. Prices.

MOLASSES.

5 gal. Very Best	38c. per gal.
5 gal. Good	28c. per gal.
5 gal. Cooking	19c per gal.
5 gal. Best Syrup	30c. per gal.

PORK.

5 lbs. Best Pork	35c

LARD.

50 lb. Tub Best Lard	$3.00
20 lb. Tub Best Lard	$1.40
10 lb. Tub Best Lard	75c
1 lb. Best Lard	8c

TEAS.

1 lb. Good Formosa Oolong	40c

COFFEES.

5 lbs. Good Mocha and Java	$1.00

CRACKERS.

1-2 bbl. 15 lbs.,	5c lb.
1 box 15 lbs. Soda Crackers,	6 1-2c lb.
1 box 15 lbs. Milk Lunch,	6 1-4c lb
1 box 100 Crackers,	20c
1 box Spiced Cookies	8 1-4c lb.
1 box Orange Wafers	8 1-4c lb.
1 box 20 lbs. Grandmother's Cookies,	8 1-2c

BUTTER.

If you like good Butter, try Franklin Co. Creamery; it's the best that Vermont can produce. Prices today in 5 lb. boxes, $1.25. Very best Vermont Dairy in 5lb. boxes, $1.15.

FLOUR.

65c., 60c., 65c. per bag, $4.25, $4.55, $4.75 per bbl. are the popular prices at present date for the best Lowell flour. Our guarantee goes with every bag or barrel.

Rolled Oats, per bbl.,	$3.00
Rolled Oats, per half bbl.,	$2.00
Rolled Oats, 10 lbs.	25c
Indian Meal, per bbl.,	$3.00
Indian Meal, 10 lbs.,	18c
Graham Meal, per bbl,	$3.75
Graham Meal, 10 lbs.,	25c
Rye Meal, per bbl,	$3.75
Rye Meal, 10 lbs.,	25c

CEREAL GOODS.

3 pkges. Rolled Oats,	20c
10 lbs. Pearl Barley	33c
10 lbs. Rye Flour,	25c
10 lbs. Entire Wheat,	35c
Shredded Wheat,	11c
10 pkges. Shredded Wheat,	$1.00
Ralston's Breakfast Food,	12c
10 pkges,	$1.15
Ralston's Barley Food	12c
10 pkgs	$1.15
12 lbs. Ralston's Entire Wheat,	40c

CHEESE.

New Full Cream Fancy, 2 lbs. for 25c

JELLIES AND JAMS.

5lb. pail of Apple, Raspberry, Strawberry and Currant Jelly 18c
1 doz. pails of same $2.00

F. H. HODGES, Old Boston & Maine Station, Central Street.

FOR GENUINE BARGAINS IN

Household Furniture

YOU SHOULD CALL AT

PETER DAVEY'S, on Market St.,

He is selling the best and most economical Refrigerators and Ice Chests; the Crescent has no superior for a cold blast. Also a full line of Baby Carriages will be closed out at almost Cost Prices.

Call and examine before purchasing.

PETER DAVEY,

134 Market Street - - - Opposite Palmer

TELEPHONE. RESIDENCE—458-2. STORE—314-2.

WHEN IN DOUBT, TRY

STRONG AGAIN! Lorin Pills

They have stood the test of years, and have cured thousands of cases of Nervous Diseases, such as Debility, Dimness, Sleeplessness and Varicocele, Atrophy, &c. They clear the brain, strengthen the circulation, make digestion perfect, and impart a healthy vigor to the whole being. All drains and losses are checked *permanently*. Unless patients are properly cured, their condition often worries them into Insanity, Consumption or Death. Mailed sealed. Price $1 per box; 6 boxes, with iron-clad legal guarantee to cure or refund the money, $5.00. Send for free book. Address, PEAL MEDICINE CO., Cleveland, O.

Sold at Goodale's Drug Store, the best and cheapest place in Lowell for drugs and medicines, 217 CENTRAL STREET.

FOR SALE.

FOR SALE—A stylish young mare, safe for lady to drive, light harness and buggy. Apply at 15 Willie street.

BARBER SHOP on Bridge street must be sold, regardless of cost, terms easy. Apply to Joseph A. Lagarde, 61 Central st., room 6.

COTTAGES FOR SALE—Cottage of seven rooms, $1100; Cottage of seven rooms, $1350. Cottage of seven rooms, set tubs, bath room and furnace, $250 first of land, $250. Cottage of nine rooms, $1900. If you want a house in within fifteen minutes' walk from Centralville bridge for $900 come and see me at 1123 Bridge street. Telephone 823-3

FOR SALE—Pool room and cigar store for sale at 180 Middlesex street.

FOR SALE—Best fitted and cleanest restaurant in Lawrence; first class; location beats all others, and is paying good money. Price reasonable. Anyone that wants a good business and make money this is the one. Address or apply to C. W. Howard, 321 Essex street.

FOR SALE—The entire outfit for preparing fried fish and chipped potatoes. We are going out of the business for good reasons and offer the outfit at a bargain. For full particulars apply to J. W. Robinson, 119 Tremont street, Melrose, Mass.

FOR SALE—A first-class cobbler's shop, including all kinds of tools, lasts, machines, etc. Apply at 114 Pleasant street.

MUST SELL my upright piano, stool, scarf, and 150 sheets of music; would prefer cash, but will sell on instalments. Address P. O. Box 287.

FOR SALE—Lot of land on Highland avenue 7030 feet, by Lewis D. Gumb, 214 Gorham street.

FOR SALE—Too BLIPANS for 5 cents at druggists. One gives relief.

FOR SALE—On Jewett street, 6-room house and pantry, small lot of land. Price $1000. G. L. Hubbard, 121 Central street.

FOR SALE—On July street, 7-room cottage house, all modern improvements, large lot of land. Price $2300. G. L. Hubbard, 121 Central street.

FOR SALE—Near Courthouse, 6-room house, good size lot of land. Price $1100. G. L. Hubbard, 121 Central street.

FOR SALE—Near Central street, 2-tenement house, 6 rooms to each tenement. Price $1870 G. L. Hubbard, 121 Central street.

FOR SALE—One of the best boarding and lodging houses in Lowell; must be sold on account of sickness. G. L. Hubbard, 121 Central street.

FOR SALE—Near Chelmsford street cottage house of 7 rooms, large barn. Price $1250 G. L. Hubbard, 121 Central street.

MISCELLANEOUS.

A WONDERFUL WOMAN.

Madame Olley, the Clairvoyant. She differs from all other Mediums and Palmists as widely as the midday sun differs from the moon, her readings are wonderful. Her ability to aid you comes from a powerful and lofty source. Advice on business, love and marriage. Call and you will not be disappointed, at the Bon Marche, Rooms 62-63. Take the elevator from 9 to 9.

WAGONS—Inspection invited to my select stock of Concords, democrats, square wagons, panel side wagons, and an assortment of second hand pleasures, Stanhope buggies, wagons in good condition, all of which I will sell at bargains. J. F. Libby, 69 Robbins street.

PROF. DOUGLAS, Astrologer, reads the nativity and gives advice on all business affairs, by mail or in person. Parties corresponding should state age in full. 103 Merrimack street, Bascom Block, Room 10.

HIGH PRICE paid for second hand Furniture, Pianos, Organs and any other second-hand articles. Write for particulars to Abraham & Quinn, 65 Haverhill street, Lawrence, Mass. Will call quick and pay cash.

DRESSMAKING—Misses Sherman and Cummings wish to inform their friends and the public that they have opened dress making apartments at 30 West 8th street. Work well done. Satisfaction guaranteed.

WE WILL EITHER buy or store second-hand furniture at No. 50 Charles street. When we buy we pay the highest price and make a specialty of antique pieces. Will be on premises every day from 2 to 6 p. m. E. O'Heir, attorney.

RUBBER STAMPS—At wholesale prices. 1 inch one line stamps 10c; 11-2 inch 15c; 35c. ink pads 25c; 35c. ink pads 15c; 50c. linen markers 25c; business stamps 15c. per line. J. M. Fenlaws, 187 Merrimack street.

CALL at 143 Merrimack street to buy or sell second hand furniture. Telephone 668-4.

WATER CLOSETS and bath tubs from $5.00 up. All first class plumbing at Lowest prices. J. H. Perry, 548 Market street.

MADAME ALVARDE

The popular card reader of Boston, has removed to 99 Gorham st., 2nd floor, opposite P.O., where she can be consulted on business affairs, love, etc., lost articles found, missing called. The Madame, born in a veil, has since earliest recollections been gifted with power to reveal the past, present and future. Call and be convinced. Fees, Ladies, 25c.; gents, 50c. Hours, 10 a. m. to 9 p. m.

HEAL THYSELF

or Know Thyself Manual.

A 48 page pamphlet by a Humanitarian and eminent medical author.

This is a unique Vade Mecum of Medical Science for MEN ONLY, whether married, unmarried, or about to marry; young, middle aged or old. Price 25 cents by mail, sealed; sent free for 6 stamps. Address The Peabody Medical Institute, No. 4 Bulfinch St., Boston, Mass. Chief Consulting Physician, graduate of Harvard Medical College, class 1861. In Attacks 20 Years, Reg. Vols. the most eminent specialist in AMERICA, who ALWAYS CURES Where Others Fail. Consultation in person or by letter, from 9 to 8. Studies 30 to 1.

The Chas. the Peabody Medical Institute has established has subjected it to a test which only a meritorious institution could undergo.—Boston Journal.

The Peabody Medical Institute has many imitators, but no equals.—Boston Herald.

CASTORIA

For Infants and Children.

The Kind You Have Always Bought

Bears the Signature of Chas. H. Fletcher.

We Are Making Room for Our New

FALL STOCK

For that reason we sell our

Watches, Jewelry, Spectacles,

At 15 per cent. discount.

Don't loose that opportunity to save few dollars.

LECAULT & CO.,

RELIABLE JEWELERS.

70 Central St., cor Prescott.

DO NOT WAIT

Untill your eyes smart and burn, but come now and have the right glasses fitted so as to preserve your sight to good age. "A stitch in time."

GEO. G. ROGERS,

OPTICIAN.

138 Merrimack St.

WANTED.

WANTED—A young lady office assistant who is willing to pay part tuition and receive a full course in shorthand and typewriting. High School graduate preferred. Call Saturday, September 2nd, between the hours of 10 and 12 P. Blaquie Hard, 81 Hildreth Building.

WANTED—One hundred grown people to call at Hodgo's Grocery Store, Central street, O. L. Boston and Maine Depot and get a cake of Real Heat Soap free for a short time only.

WANTED—A number of good carpenters at once. Inquire at Nashua Building Co.'s office, Nashua, N. H.

WANTED—Partner (young man) to take one-half interest in an old established business that has been in one building this last 25 years. Address U. P. O., this office.

CALL AT GONZALES, the Cutler, 128 Gorham street, if you want a first-class razor or strap. He has the new Xavier razor which excels all others. Razors concaved and honed.

WANTED—Girl for folding and finishing; experienced. Greenwood & Fayton Hosiery.

WANTED—Lady agents for medicine company. Salary and expenses at the start. No experience necessary. Call in person at once at 161 First street.

WANTED—Names of ruptured people. We cure rupture free to introduce our method. Dr. Spohr, 51 Main street, Westbrook, Me.

STENOGRAPHER and typewriter—A young man, competent stenographer and typewriter desires employment. Best of references. Address X., Sun office.

WANTED—Room with power for light manufacturing, about 30x30. Address P. O. Box 978, city.

WANTED—A second hand refrigerator or ice chest. Address H., Sun office.

WANTED—First class paper hangers and painters. 370 Gorham street.

LADIES—Cichester English Pennyroyal Pills (Diamond Brand) are the best, safe, reliable. Take no other. Send 4c. in stamps for particulars, "Relief for Ladies," in letter by return mail. All druggists. Chichester Chemical Co., Philadelphia, Pa.

LOST AND FOUND.

LOST—A sum of money between First Nat. Bank and old Washington Tavern. The finder will be suitably rewarded at Sun office.

LOST—Black and tan hound pup, 6 months old. Owner's name on collar. Return to John Southworth, 510 Varnum avenue and receive reward.

LOST—A pocketbook containing a sum of money, between Moore street and the Fair Grounds Saturday night. Reward at 19 Fay street.

LOST—A gold Greek letter pin, with name on back. Reward at 283 Pawtucket street.

FOUND—The best place in Lowell for ladies to buy hats, bonnets, sailors, etc. at moderate prices is at No. 629 Merrimack street, Mdme. Marion Lepine, formerly 337 Moody street. Call in and see prices.

LOST—A valuable diamond shirt stud this forenoon, either on the electrics or on the street. Finder will be rewarded by returning same to owner, J. P. Dunfalls, 13 Marlboro street.

TO LET.

TO LET—A pleasant tenement, conveniently located, in Belvidere. Rent low. Apply at 11 Willow street.

TO LET—Nice tenement of 8 rooms, convenient to mills and centre of city. Call at 231 Church street.

TO LET—Tenement of five rooms at 48 Fremont street. Rent $7.00. Call at 63 Central street, Room 7 and 8.

TO LET—Some first class tenements in all parts of the city. Apply A. G. Beharrell, Room 8, Bon Marche Block.

TO LET—First floor, 25x50, with basement, very central location; good place for carriage or repair shop, plumber, hay and grain. Also a large basement on Dutton street, near freight depot. Apply at 463 Central street.

TO LET—Two first-class tenements near Shaw Hosiery. Price $12 and $9. Apply A. G. Beharrell, Room 8 Bon Marche Block.

TO LET—A convenient 4-room tenement. Inquire at 70 Chestnut street.

TO LET—Rooms with or without board, one large front room on first floor with gas, furnished or unfurnished. Price low. 292 Fayette street.

$19.60

TAX RATE FOR 1899.

Our rates same as usual on all Diamonds, Watches, Jewelry of all description, Silver and Silver plated ware, Gold and Gold filled Spectacles, etc., etc.

J. D. Grant

64 Merrimack Street.

STOCKS AND BONDS

E. C. Stanwood & Co.

BANKERS,

121 Devonshire St.

BOSTON, MASS.

Investment Bonds.

LISTS SENT ON APPLICATION.

For Women.

Dr. Tolman's Monthly Regulator has brought happiness to hundreds of anxious women; have never had a single failure; longest cases relieved in 2 to 3 days without fail; no other remedy will do this; no pain, no danger, no interference with work; by mail or at office $2. write for further particulars. All letters truthfully answered. Dr. E. M. TOLMAN CO., 170 Tremont St., Boston.

DR. MARTELL'S BOOK,

"Relief for Women"

sent free in plain, sealed envelopes. Write to-day for this Book, containing Particulars and Testimonials of DR. MARTELL'S

French Female Pills.

Prepared by thousands of excited ladies as the only reliable and without an equal. Sold by all druggists, in metal box, French Pennyroyal, Yellow and Red. Take no other. French Drug Co., 261 & 263 Pearl St., New York City.

ROACH DEATH.

Under the name of ROACH DEATH we are offering to the public an article, non-poisonous in its nature, which exterminates ANTS, BUGS, CLOCKS, ROACHES, and other insects. It is an odorless white powder, positively harmless, and for exterminating all insect pests has no equal in anything now on the market.

It contains no borax, phosphorous or disagreeable ingredients of any kind, and requires only a trial to demonstrate its complete efficiency. ROACH DEATH sprinkled where the pests are found will, in a few days, cause them to entirely disappear, and a renewal of the powder at the first indication of a return will effectually prevent their reappearance. Remember the name,

ROACH DEATH.

Sold only by

C. B. COBURN & CO.

63 Market St.

SPECIAL NOTICES.

THE SUN ON SALE IN BOSTON.

The five o'clock edition of The Sun is on sale at the news stand in the Union Station, Boston.

AT SUGAR AGAIN

You may not think that we are selling sugar cheap because we are not advertising it. Take a little trouble and find out. Hodgson Bros, The Big Tea Dealers, 59 Merrimack street.

V. A. MARET,

Merchant-Tailor, Dyeing, Cleansing, Repairing, Pressing, etc. Gentlemen's clothes made to order and repaired. 49 Chelmsford street, Lowell.

REDUCED RATES TO NOVA SCOTIA.

Autumn excursions to Nova Scotia and New Brunswick, via new Yarmouth Line, beginning today, continuing for 60 days, rates locally to all points in the provinces, Lowell to Yarmouth and way, limit 1 mile. For further information and tickets apply at Dingley's steamship agency, 16 Appleton street.

LOCAL NEWS.

Try Horne's coal.

BURN WILSON'S COAL.

Hot advertising—Stanley's coal.

F. A. M. Tobin, Printer. 'Phone, 5-43-2.

Elegant rubber tired hacks at O'Donnell's. Telephone, 251-4.

If you want coal that will burn with the best results, order it of W. H. Livingston, 15 Thorndike street.

Miss Josephine Kiernan, Miss Theresa Gallagher, Miss Annie Boyle, and Miss Mary Leahy, well known Lowell young ladies, are visiting at Lynn, Nahant, and Crescent beaches.

The Lowell school of shorthand and typewriting opens Tuesday, Sept. 5. Competent assistants to attend classes. Everything new and up-to-date. For terms etc, apply to the principal, 84 Merrimack street.

WILL CAMP OUT.

A large number of young people connected with the Methodist churches of this city will leave next Saturday for their camp at Sterling Junction. They will remain over Labor Day.

PEABODY FAMILY REUNION.

The annual reunion of the Peabody family was held yesterday at The Pines, the usual exercises being held, and the large attendance of the various branches of the family being a feature.

FIRE DEPARTMENT NOTES.

George A. Dickey of the Westford street Engine house, and wife, have returned from their vacation at the Cable House, Salisbury beach.

George W. Alcott of the Westford street engine house was made happy yesterday by the arrival of a baby girl.

There are several expert wheelmen among the members of the fire department who think of issuing a challenge to some of the crack riders of the police department for a bike race.

MILITARY NOTES.

Private William Sullivan, a Lowell member of the 26th regiment, was in this city yesterday, concluding a brief furlough granted him before he goes to the front with his command.

Wilfred Lajoie returned to Lowell Tuesday from Fort Wadsworth, N. Y. He was a member of Battery M, Fifth Artillery, and enlisted in 1897, when war with Spain broke out. He has received his discharge owing to sickness.

Mrs. Sarah Wesley of 8 Franklin court, has received from her son, Bugler Joseph W. Wesley, of the monitor Monadnock, a copy of the Philippines Magazine, a finely illustrated periodical and the pioneer American magazine of the archipelago. A number of snap shot photos accompanied the magazine.

The Lawrence Eagle says: "Though Lawrence furnished more men for the 26th regiment than Lowell, the latter city deserves to have the regiment parade there as its mayor was quicker to put in its claim. More than two weeks ago we suggested that steps be taken by the proper authorities to have the regiment parade in Lawrence until it was on its way to the Philippines. But it was not acted upon until it was seen that Lowell was in a fair way of securing the honor that should have gone to Lawrence."

BILLERICA CENTRE

THIRD OF THE SERIES OF HURDY-GURDY PARTIES HELD LAST EVENING.

The third of a series of hurdy-gurdy parties was given at the town hall, Billerica Centre, last evening. The party was not as largely attended as the two previous, but there were a number of out-of-town people present, parties coming from Lowell, Burlington, Lexington and Carlisle. Excellent hurdy-gurdy music was furnished by Mr. Gross of Boston. Dancing was enjoyed from 8 to 12. Walter Bidgen was general manager; Fred Sexton, floor director; Howard Sexton, assistant floor director and the following aids, Albert Holt, Chester Wright, Louis Perry, Charles Beck, W. H. Hutchins and C. C. Johnson.

Services will be resumed in the Unitarian church on Sunday next, Sept. 3.

The return of Rev. Dr. Stevens and son from their ocean voyage is welcomed by their many friends in Billerica as the former appears to be benefited by the sea air.

Mr. J. Nelson Parker is this year trying to escape from his annual foe, hay fever, by a sea voyage.

Mrs. Parker and daughter are at Atlantic City.

Mr. James A. Proctor of Salem recently took a bicycle trip to Billerica, to visit friends.

The opening of schools after Labor Day will bring teachers and pupils together for the autumn work.

Rev. Mr. Evans was the preacher at the First Baptist church on Sunday last.

A gift is to be sent to the Hatchet society to be placed among the relics of a lovely bag, made of black velvet, and heavily beaded with gilt and steel beads. The bag was owned by Mrs. George Holden daughter of Mrs. Eleanor Bennett and the gift is from Mrs. Holden's daughter, Mrs. George H. Tinkham of Boston.

Mr. Fred'k S. Clark and family have returned to their home, Red Gables at North Billerica.

The sympathy of many friends is expressed for the continued feebleness of Mrs. Thomas Talbot.

The national encampment at Philadelphia will lure a number of Billerica citizens.

George H. Tinkham, Jr., of Boston, a great-grandson of the late Mrs. Eleanor Bennett, has passed a very successful examination for the admission to the bar of the commonwealth of Massachusetts.

Dr. Coburn DENTIST 81 MERK ST.

A SWITCHBOARD

To Replace Old One in Telephone Office

THE BELL SYSTEM TO GIVE AWAY

To Small Incandescent Lights as Indicators

The Lowell telephone office will soon be equipped with a new switchboard by which the bell will be done away with and a system of small incandescent lights will indicate the call of a subscriber. The switchboard has been adopted by many cities throughout the country with very satisfactory results.

Under the system when a subscriber desires to call the central office, he simply removes the hook. This lights a small electric light at the central office placed immediately above the connecting jack belonging to the line of the subscriber calling. The operator then takes one of a pair of plugs connected to each other by connecting cords and inserts it in this jack, thus placing herself in communication with the subscriber calling. She then receives the order, takes the other plug of the pair and places it in the jack corresponding to the line of the subscriber with whom communication is desired and rings. The two lines are thus connected and as soon as the second subscriber removes his telephone from the hook, conversation is established.

Each cord of the pair used for making the connection is also provided with an electric lamp which does not burn while conversation is going on, but is lighted as soon as the telephone is replaced upon the hook. An advantage of this arrangement is that the operator has no occasion to interrupt the conversation by inquiries of "Still fastened?"

The switchboard now being made for the Lowell office will cost $10,000 and with the necessary alterations to the office the entire cost may reach $100,000.

NORTH BILLERICA

THE AKERAYD-UMPLEBY NUPTIAL RITES SOLEMNIZED TUESDAY.

The marriage of Miss Gertrude Akerayd of Pittsfield, Mass., to Mr. T. B. Umpleby of this village occurred Tuesday evening at Pittsfield. The ceremony was performed at St. Stephen's church at 8 o'clock by the Rev. Dr. Nichols, pastor of St. Stephen's. A large number of friends and relatives were present. At the close of the ceremony a reception was held at the home of the bride's parents, on West Housatonic street. After the reception Mr. and Mrs. Umpleby left for a short wedding trip to the seashore and will return to Lowell Saturday evening next. Mr. Umpleby is designer at the Talbot mills, where he has been employed for the past two years. He has been living in Lowell with his father, Prof. Umpleby of the Textile school, but soon will occupy the house recently built by James Ellis.

Mr. Thomas Keating and sister, Miss Annie Keating, have returned from their vacation part of which they spent in Concord.

Mr. Herbert Shrouds, formerly draughtsman at the repair shop, is at present working in Waltham.

Miss Mabel Gregware has returned from a vacation at New Boston, N. H.

Mr. William F. Faulds, who recently enlisted in the 26th regiment, U. S. volunteers, came home yesterday to this village on a few days's furlough. He expects to return Sunday.

The "Corner" bridge has been painted red, Messrs. Sprow Bros. doing the work.

Mr. T. E. Smith's new barn at Jones' corner is rapidly nearing completion.

Miss Susan Billings of Keene, N. H. returned home yesterday after an extended visit in the village.

Charles Arthur and William Patterson, Jam s Broadbent, Joseph Walker and John Burdenton are camping out near Concord, Mass. They will be gone the rest of the week.

The public schools will open Monday, Sept. 11.

THE LINCOLN CLUB

Met Last Night and Arranged Dates

FOR A SERIES OF WHIST PARTIES

New Quarters to be Opened Sept. 9

The Lincoln club held a meeting last night, President Hunnewell presided.

The committee appointed at a previous meeting to arrange a series of whist parties, recommended that they be held on the following dates: September 19, October 10 and 24, November 14 and 28. Each date falls on Thursday. The recommendation of the committee was unanimously adopted. The committee consists of C. W. Hill, A. A. Rowell, Edward McDonald, Charles Thurston, George E. Varney and William Henry W. Six plans will be adopted for each party and there will be four grand prizes, one for the gentleman and lady holding the highest score and one for the gentleman and lady holding the lowest score.

Officers for the name of points will be in use, although candidates will be allowed to play.

President Hunnewell, James McDonald, Alex Mack, Robert Fullerton, Thomas Ellwood and William Mack were appointed a committee to arrange for the permanent quarters in the Hildreth building. The opening of new rooms will be held Saturday evening, Sept. 9. A concert programme will be given and refreshments will be served. Members of the club, resident and temporary, and their lady friends will be present.

After last night's meeting the members moved the furniture from the old rooms in Wyman's Exchange to the new room, which was formerly occupied by the Big 12 club.

CHILDREN'S DAY

At Lakeview a Great Success

THE CARS WERE ALL CROWDED

Attractions Proved Very Popular

Children's Day at Lakeview was a complete success.

It surpassed "Joe" Hibbard's fondest expectations and caught the street railroad people by surprise. The attendance of children was immense. They were accompanied by their mothers, aunts, or sisters, and they crowded into Merrimack square as early as 1 o'clock. Mothers with little ones in their arms, little chaps dressed in their best knickerbockers, and misses arrayed for the dance made up this great assemblage. The day was perfect for such an occasion and the ride out to the lake did the little tots a world of good.

Extra cars were pressed into service, and even these were taxed to the limit, so that it was 3 o'clock before the last of the company got away from Merrimack Square. At Lakeview, the dancing pavilion was packed and the wide verandas that surround it were crowded with those who had to be satisfied with a view through the open windows and doors. "Joe" Hibbard and Manager Gilbert of the theatre received the little guests and did everything they could for their comfort and convenience. Then "Joe's" musicians opened the program with an overture that pleased the little ones. The dancing followed and the merry figures of the minuet, the lively steps of the Spanish dance, the jig dance in the Highland fling, and the sailors' hornpipe were admirably executed. But the cake walk caught on with every one and the young participants were liberally awarded. Free dancing for the children followed the entertainment, and the little folks returned to the city a tired and happy crowd.

Mr. Roddy Monahan, commander of the Thomas Talbot Conclave, has gone to Worcester to attend the convention to be held there.

BOXING GOSSIP

Terry McGovern Confident of of Victory

CORBETT TO MEET WINNER OF BIG FIGHT

Peter Maher and Joe Kennedy to Meet

PATSY HALEY'S CAREER ABOUT OVER

Other Boxing Notes of Interest

Terry McGovern is confident he will whip Dollar Palmer when they come together next month. Terry says:

"Will I win my coming fight with Palmer? Well, I never felt more confident of carrying off the honors than I do in my contest with the Englishman.

"Although I have never seen Palmer in action, I am satisfied from the reports that I am his superior, and hope to prove it by a decisive victory over him on September 11.

"While I am confident of success, I do not in the least underestimate Palmer's ability as a fighter, and am preparing accordingly.

I have trained two weeks longer for this bout than for any other fight in my career, and consequently expect to be faster and stronger than ever before.

"At present I only weigh 119 1-2 pounds which is three pounds over the weight at which I will meet Palmer."

James J. Corbett, former heavyweight champion pugilist, will meet the winner of the Jeffries-Sharkey championship battle, which is scheduled to take place next October. This was decided at a conference held yesterday afternoon at Corbett's cafe, when Wm. A. Brady and Tom O'Rourke each agreed to give the ex-champion first call with his man if successful. Corbett has stated that Billy Barrett, the hard-hitting Hoboken, is his master with the gloves. Barrett has defeated Haley three times within three months, and in each bout Haley has been stopped before the finish was reached. Haley is taking no care of himself and his fighting career is about over. Patsy could hold his own with the best of the kids in his class.

Joe Kennedy, the Californian who arrived the other day from San Francisco, is busy preparing for his coming battle with Peter Maher, which will take place at the Lenox club on Sept. 15.

Kennedy has secured training quarters on Jerome avenue, a few blocks above the place where Terry McGovern is putting on his finishing touches for Palmer, and he can be seen taking long runs along the road every day.

The Californian is in build somewhat like Jeffries. He is six feet in height and weighs about 185 pounds in condition. He recently defeated Gus Robillin in a twenty round bout in San Francisco. He expects to put Peter Maher to sleep.

MATRIMONIAL.

A very pretty home wedding took place last evening at the home of Mr. and Mrs. Hastey of Wood street, when their daughter, Miss Rachel Hastey, and Mr. James W. Gregg of 224 First street were united in marriage by Rev. J. M. Crook of the First Presbyterian church. Miss Mary Hastey, a sister of the bride, was bridesmaid and Mr. Edward Colgan was best man.

The bride was charmingly gowned in white embroidered silk and carried American Beauty roses. The bridesmaid wore white muslin over pink and carried Bride roses. The parlor where the wedding ceremony was performed was decorated with pink muslin, potted plants and golden rod. The honeymoon will be spent on a trip to Halifax. Mr. and Mrs. Gregg will be at home after Oct. 1, and will be pleased to meet their friends at 224 First street. Many guests were present from Gloucester, Worcester and Taunton.

O'CONNOR—MORIARTY.

At St. Patrick's parochial residence yesterday afternoon at 5 o'clock, Mr. John Joseph O'Connor and Miss Josie M. Moriarty were united in marriage by Rev. John J. McHugh. Miss Annie Moriarty, a sister of the bride, was bridesmaid, and Mr. Donald J. Hannaffin was best man. The bride was attractively gowned in blue silk with pearl lace trimmings. The bridesmaid wore blue silk trimmed with white. A reception was held at the home of the bride, 70 Market street, which was attended by many of the friends of the young couple among them being Messrs. John Powell and Thomas Bolan of Holyoke, Mass. Mr. and Mrs. O'Connor received many beautiful and costly presents. After a wedding trip, they will reside at 67 Market street, where they will be at home after Sept. 15.

LINDSEY—BRADT.

A very quiet house wedding took place at the Lindsey estate on the East Dunstable road. Tuesday afternoon. The contracting parties were Harry R. Lindsey and Grace P. Bradt, both of Nashua. The ceremony was performed by Rev. E. P. Chapin of Hudson, N. H. Mr. and Mrs. Lindsey will be at home to friends after October 1st at their home on the East Dunstable road.

GREENWOOD—PILSBURY.

Mr. Thomas Greenwood and Miss Josie M. Pilsbury were united in marriage yesterday afternoon by the Rev. A. L. Kenyon of the Chelmsford Street Free Baptist church. After a short tour they will be at home at their flats at 95 Forrest street. No cards.

WILLS—TITUS.

Mr. Gardner Wills of the William Newman company, and Miss Bertha M. Titus of Lisbon, N. H., were united in marriage at 15 Hampshire street last evening by Rev. N. W. Matthews, pastor of the First Primitive Methodist church, assisted by Rev. F. A. Rowley of the Centralville M. E. church. There were 70 friends and relatives present. The house was very prettily decorated for the occasion with potted plants and ferns. The bride was dressed in blue poplin with a white silk trimmings. She carried a bouquet of bride roses. After the ceremony refreshments were served. Every guest on departing received a piece of eight-year-old wedding cake. It was part of a baking for the bride's parents' golden wedding in 1891. After a few days' absence, Mr. and Mrs. Wills will be at home to friends.

MAYO—CRYAN.

Mr. Fred Mayo, the popular head machinist for the H. R. Parker Manufacturing company, was married last night to Miss Lata Cryan, daughter of Mr. Timothy Cryan, at the residence of the bride's father, 18 White street. The ceremony was performed at 8 o'clock in the presence of numerous guests. The bride was dressed in white Swiss muslin. Supper was served at 9 o'clock, the evening being spent in dancing and a general good time. Music was furnished by the Columbian orchestra. Mr. Daniel Carroll was the best man, the bridesmaid being Miss Mary Cryan. The happy couple were the recipients of many beautiful presents, among them an exquisite spread, made entirely by hand by the bride's mother-in-law. Mr. and Mrs. Mayo will reside at 55 Mount Grove street.

GORDON—BISHOP.

At the home of Mr. and Mrs. John Bishop, near the village of Presque Isle, Me., their daughter, Myrtle Elvira Bishop was united in marriage to Robert Sinclair Gordon of Lowell. Ethel Gordon, Florence Bishop, Hope Chandler and Jessie Chandler were flower girls. The bridesmaids were Lula Bishop and Emma Bishop, sisters of the bride. Albert Higgins and Lee Bishop were groomsmen. The Episcopal service was used, the Rev. Harry Hudson officiating. Mr. and Mrs. Gordon will return to their home in Lowell about October 1.

STAVELEY—BURKETT.

Miss Florence Burkett and Mr. Thomas Staveley were united in marriage at St. Anne's church last evening by Rev. Dr. Chambre. They were attended by Miss Ethel Burkett, a sister of the bride, and Mr. Henry Staveley, a brother of the groom.

The bride was becomingly gowned in white organdie and carried bride roses. The bridesmaid was similarly attired. Mr. and Mrs. Staveley will live on Lee avenue and after an extended tour will be at home to their friends after Sept. 10. They received many presents. After the ceremony a wedding supper was served.

HALE—LOCKHEAD.

Mr. Charles S. Hale and Miss B. Ella Lockhead were united in marriage on Tuesday by Rev. Smith Thomas Ford, at the parsonage of the First Baptist church.

McINNIS—NICKERSON.

The marriage rites of Harry H. McInnis and Bessie M. Nickerson were solemnized by Rev. Bowley Green at the latter's residence yesterday.

SKETCH OF CHILDREN DANCING AT LAKEVIEW YESTERDAY.

DESTING COLONIAL RESIDENCE.

Mr. William F. Hill has begun the erection of a large colonial residence at Nyles Park. The plan shows a great degree of taste and elegance and the new dwelling will be an additional ornament to that already beautiful neighborhood.

FELL FROM HIGH TRIC.

Mrs. Lin Lindsell, who is visiting her sister, Mrs. Frank Goodwin, wife of Police Inspector Goodwin, fell while alighting from an electric car in front of her sister's home on Coral street, last evening. Drs. Meier and Thorner were summoned, but they were unable to decide just what was the injury sustained. Mrs. Lindsell and Mrs. Goodwin had been taking a car ride and it was on their return home that the accident occurred.

LOWELL MAN TREASURER.

The United States Car Moving Device company has been organized at Portland for the purpose of dealing in railroad supplies with $100,000 capital stock, of which $[illegible] is paid in. The officers are: President, Walter B. Farrar, of Lowell; treasurer, Edward H. Peabody, of Lowell, Mass. Certificate approved Aug. 16, 1899.

DR. SHOOP'S Arsenic Bounty Tablets and Pills

This Compound Treatment is a pharmaceutical specific, perfectly safe and sure in its effect for the removal of various disorders of the skin, such as Eczema, Pimples, Blotches, Eruptions, Itching, and Sores, and leaves the Blood in Healthy Condition. [illegible] 50c; 100 day treatment, $1.00; [illegible] $5.00. [illegible] Dr. Shoop's Arsenic Bounty Tablets and Pills. [illegible] Druggists.

For sale by Hildegarde & Co., Druggists, Lowell, Mass.

Has been anxious to get on a match for the championship ever since his fiasco with Tom Sharkey, and when the managers of the big fellows entered his place Tuesday it was ready for business. He asked Brady and O'Rourke if they would arrange him a fight with the winner of the big fight if he would post a forfeit. Both managers were willing. O'Rourke wanted to know whether Corbett would post a forfeit to show that he was sincere in his desire to fight, and the California ex-champion at once put up $1,000 as a forfeit within twenty four hours. This proved satisfactory to the other's manager, and as Brady was willing to agree to any conditions the ex-champion was a happy man. Although Corbett has been out of the ring for more than he [illegible] the best of [illegible] and looks better than ever before. Should Sharkey with Sharkey he has been offered several matches with inferior boxers, but Corbett refused to consider any proposition and [illegible] in his competitor. It is [illegible] one more battle for the high honors. He believes he can defeat either Jeffries or Sharkey and he will show that he has lost none of his old time form. "I have not fought for [illegible] said Corbett. "Years ago the most I wanted to meet were afraid to take a chance. I have never retired from the ring, and do not believe [illegible] Corbett and Brady agreed to [illegible] Corbett [illegible] the winner. The [illegible] will see the fight.

Sharkey has taken a training quarters at New Dorp, S. I., where he will put himself into condition for the bout. He [illegible] Sporting Club will [illegible] the [illegible] seated bill.

Mayor Malley and Charley Boyle have [illegible] to meet in the prize ring [illegible] the Metropolitan athletic club [illegible] Mayor Malley [illegible] the management of Charlie Harvey, Fitzpatrick's manager.

Malley is a 130 pound man and Harvey claims [illegible] with the [illegible].

Patsy Haley ought to be now contented that Billy Barrett, the hard-hitting Hoboken, is his master with the gloves. Barrett has defeated Haley three times within three months, and in each bout Haley has been stopped before the finish was reached. Haley is taking no care of himself and his fighting career is about over. Patsy could hold his own with the best of the kids in his class.

DYSPEPTIC PEOPLE

Should try Hostetter's Stomach Bitters. Don't expect one spoonful to cure you, but give it a chance to get at your nervous dyspepsia, stomach, lazy liver and impure blood. After a while you'll find your nerves strong and your digestion good. Use it faithfully, be your own judge of returns, and it will surely cure you. See that a private REVENUE STAMP covers the neck of the bottle.

DON'T EXPECT A SUBSTITUTE TO HELP YOU.

Hostetter's Stomach Bitters

How Old She Looks

Poor clothes cannot make you look old. Even pale cheeks won't do it.

Your household cares may be heavy and disappointments may be deep, but they cannot make you look old.

One thing does it and never fails.

It is impossible to look young with the color of seventy years in your hair.

Ayer's Hair Vigor

permanently postpones the tell-tale signs of age. Used according to directions it gradually brings back the color of youth. At fifty your hair may look as it did at fifteen. It thickens the hair also; stops it from falling out; and cleanses the scalp from dandruff. Shall we send you our book on the Hair and its Diseases?

The Best Advice Free.

If you do not obtain all the benefits you expected from the use of the Vigor, write the doctor about it. Probably there is some difficulty with your general system which may be easily removed. Address, DR. J. C. AYER, Lowell, Mass.

HOME AGAIN

JAMES GOOKIN OF GOOKIN BROS. RETURNS FROM IRELAND.

James Gookin, the well known member of the firm of Gookin Bros., the Prescott street furniture dealers, has returned to Lowell after a pleasant trip to Ireland. Mr. Gookin says it was the most delightful experience he ever had.

He was pleased to know that the crops are very abundant in Ireland this year. He met his old friend and townsman, John Nolan, and Mrs. Nolan, while over there. Mr. and Mrs. Nolan were stopping at a beautiful summer resort. He said the hotels in Ireland are vastly superior to those in this country. Gentle Jim advises any of his friends who want to take a short vacation to try a sea voyage which he considers the most profitable recreation one could indulge in.

CITY HALL NEWS.

Mayor Crowley is in Boston today.

The overseers of the poor are holding their regular monthly meeting this afternoon at the city farm.

The public schools will open one week from Monday—Sept. 11.

Sewer committee hearing tomorrow evening in the public hearing room, City Hall.

The truant commissioners start out tomorrow on the census of school children beween the ages of five and fifteen years. A new question will have to be asked this year, namely: "Is there any person between the ages of 14 and 21 who cannot read the English language?" The object of this is to compel those who cannot to attend the evening schools.

Miss Flora C. Usher of Upham street has returned from a very enjoyable vacation at points of interest in Rhode Island.

Hives are a terrible torment to the little folks and to some older ones. Easily cured. Doan's Ointment never fails. Instant relief, permanent cure. At any drug store, 50 cents.

CENTRAL STREET STORE, Only a Few Steps From Merr'k St.

Black Crepons

THE LEADING FALL FASHIONS.

You don't want to delay buying until the best designs are gone. Make your selections now from our large assortment of styles while the Special Sale is in operation. Here are some of the prices for you to read and ponder over.

THE BEST CREPONS EVER OFFERED IN LOWELL FOR THE MONEY.

Regular $1.50 Crepon now $1.25.
" $2.00 " " $1.75.
" $2.25 " " $1.98.
" $1.75 " " $1.49.

Also Silk Figured Crepons at $1.49; also new designs in White Corded Silk for trimmings (see window display). See new Fall Home Spuns, Plaids, Cheviots, Serges, Plaid Back Suitings, Just Received.

COOK, TAYLOR & CO., Central St.

LOWELL'S GREATEST.
The Sun leads all the papers in Lowell in circulation. In fact it leads any two of them combined. It is the only afternoon paper in the city printing the day's news of the world hot from the wire. It leads them all on illustrations, on local news, and on general newspaper enterprise.

THE LOWELL SUN

Compare Them—
Compare the Sun with any newspaper printed in Lowell at the same time or several hours later and note the difference. You know a newspaper when you see it, and you also know a fake sheet when you see one.

22ND YEAR. LOWELL, MASS. THURSDAY, AUGUST 31, 1899. 8 PAGES 1 CENT

SUN LATEST FIVE O'CLOCK.

DREYFUS IN TEARS

The Prisoner Broke Down in Court Today

While Speaking of His Wife's Appeals to Him and the Encouragment She Offered—Testimony in His Favor at Today's Session

By Associated Press to The Sun.

RENNES, Aug. 31.—The fourth session of the fourth week of the second trial by court-martial, of Captain Alfred Dreyfus, of the artillery, charged with reason, opened behind closed doors in the Lycee early today and lasted until 9.15 a. m. Majors Hartmann and Ducros and General Deloye, all of the artillery, were present. The court discussed the secret documents relating to the artillery subjects of the bordereau.

The public was admitted to the court at 9.30 a. m.

The first witness called after the public session was opened was Captain Lebrun-Renault of the republican guard, who re-iterated his testimony given before the court of cassation repeating the terms of the alleged confession of Dreyfus:

"I am innocent. In three years they will recognize my innocence. The minister knows it. If I delivered documents to Germany it was to have more important ones in return"

The witness' explanation that he did not refer to the confession of Dreyfus during his interview with President Casimir-Perier, because he had overheard a conversation during the course of which he was called "Traitor," "Canaille," and "Cur" came as a surprise, for he had not mentioned this in his evidence before the court of cassation, as Maitre Labori, leading counsel for the defense, pointed out.

M. Labori also laid stress on the fact that Captain Lebrun-Renault should have kept his own note-book in which he asserts, he made a note of his conversation with Dreyfus, for four years and have destroyed it on the very morrow the matter was brought up in debate in the chamber of deputies. The captain's reply that he looked upon the copy made by M. Cavaignac, then minister of war, as being sufficient, was considered rather lame.

Captain Lebrun-Renault, who was dressed in the uniform of the republican guard, is a well built man of medium height, broad shouldered and wearing a well trimmed moustache. But he has queer eyes. He spoke in a loud clear voice.

Dreyfus, replying to the witness, began by calmly declaring that Captain Lebrun-Renault's statement that a certain captain Dattel was present, was inaccurate. The witness, however, said that Captain Dattel was present, whereupon Dreyfus said that if he was present, he, the prisoner, did not speak to him.

Dreyfus then raised his voice excitedly and accompanying his words with short, emphatic gestures of the right hand, which was quivering with emotion, he protested that Captain Lebrun-Renault, should have repeated to the chiefs his utterance, which began with a protestation of innocence, without asking him to explain his words.

"These are manoeuvres," cried the prisoner, "which must fill all honest men with indignation." His remarks made a deep impression on the audience. Dreyfus spoke the last words through his teeth and was evidently laboring under the greatest excitement and indignation. The audience broke into "Bravo" which the gendarmes immediately suppressed.

Captain Antoine followed and repeated what Captain Dattel had said confirming the confession. Dreyfus replied that he had not spoken to Captain Dattel.

On being recalled, Captain Lebrun-Renault said this was true, but he added that Captain Dattel was present and could have overheard the conversation.

M. Labori here pointed out that Captain Dattel had not spoken to his chiefs on this subject and General Mercier, who, like all the military witnesses, followed the proceedings today with the keenest attention, rose and admitted that this was correct.

DEATHS.

WEST—Capt. Thomas F. West, well known in Lowell and Billerica, died in Winchester, Aug. 25th, aged nearly 78 years. He was among the last of the famous American shipmasters, who, before the war, carried the American flag into every port. He was born in Frankfort, Me., in 1821, and shipped as cabin boy when barely 10 years old with Capt. Coffin of Newburyport, and was first mate at 18 and captain at 20. He carried troops to Sebastopol during the Crimean war, and during the Mexican war carried the first American troops to Mexico from New Orleans. In 1857 he lost the ship Helen by fire at sea. This was his only serious mishap. His last voyage was in the Southampton to Havre in 1870. He made his home in Billerica for many years previous to 1873. During that year he removed to Winchester, where he died. Death was due to neuralgia of the heart, from which he had been a great sufferer for two weeks. He leaves a widow and two married daughters, Mrs. Weeks of Providence and Mrs. Edwin Manning of Billerica.

DEXTER—John S. Dexter, aged 72 years and 6 months, died yesterday at his late home, in Tewksbury. Deceased was a well known and popular man. He is survived by a wife. He was a native of Tewksbury and resided in this town all his life. He was a man much devoted to his farm and never sought public office or affiliated himself with organizations. He had been ill but four or five days. He was first stricken with cholera morbus and afterwards by paralysis. Mrs. Joel F. Phelps of Tewksbury was a sister of the deceased.

LEGGATT—Douglas Leggatt, aged 4 years and nine months, son of William and Elizabeth Leggatt, died yesterday at the home of the parents, 640 Broadway.

BRADLEY—William C. Bradley, aged 49, died at his home, 2 Pollard street, yesterday. He leaves a widow and six children, besides two brothers.

NASHUA CITIZENS

MAKE COMPLAINT AGAINST LOWELL ROAD ROWDIES.

The Nashua Press says: The people residing in the south part of this city along the line of the Lowell road are making complaints at the Press office regarding the lawless manner in which a gang of bicyclists and others act who come to Nashua on Saturday afternoon from Lowell and elsewhere disturbing the community.

They state with no small degree of feeling that it has reached that point when it is not safe for a lady to be out in the evening in this locality and claim that these rowdies are more or less intoxicated, while their conduct is disgraceful and annoying. They say that notwithstanding previous protests there is no chance for the better and that the same going was on hand last Saturday afternoon and evening.

There is no mistaking the fact that these people need protection from the hoodlums who run riot in the locality. A mounted special officer in this section and a few arrests for breaches of the peace, would have a salutary effect in putting a stop to scenes of drunkenness and have a tendency to relieve the residents of the gang who make Saturday afternoon pilgrimages to the neighborhood.

BIG CAR BLOWN UP

By the Strikers at Cleveland Ohio Last Night

Five Persons Injured by the Explosion—No Clue to the Perpetrators—Carmen Miraculously Escape

By Associated Press to The Sun.

CLEVELAND, Ohio, Aug. 31.—Murderous dynamiters resumed their dastardly work last night. At 10.45 o'clock a big consolidated car on the Willson avenue line ran into the explosive at the corner of Willson and Scovill avenues. A terrific explosion followed which wrecked the car. Several passengers were so badly injured that they had to be removed to hospitals. A detachment of police was sent to the scene, but as usual there was no clew to the perpetrators.

The crew of the car escaped injury. There were only six persons aboard, and one of them who stood on the back platform escaped injury. The force of the explosion hurled the car into the air, blew the wheels and the car floor to pieces and completely wrecked the interior. The injured were removed to the offices of Dr. Krause and Dr. Perkins, nearby, where their injuries were attended to. Later they were sent to the hospitals.

One of the persons who heard the explosion was Judge Fiedler, who lives in the immediate vicinity. He went immediately to the scene of the wreck and there found two pieces of tin lying on a rail where the explosion took place. This led to the belief that the explosive used was nitro-glycerine.

Judge Fiedler said that an old man told him that a short time before the explosion took place he had heard two men say that it was about time that another car should be blown up. The injured are:

Mrs. L. Schroeder, 20 West Clinton street, left knee broken.

Miss Schroeder, 36 West Roy street, left leg broken.

Mr. E. P. Schultz, right leg broken.

Mrs. E. P. Scullitz, right knee broken.

Unknown man taken away in a carriage, right leg broken.

IN POLICE COURT

Five Drunks Arraigned Before Judge Hadley

YOUNG MAN FINED FOR NON-SUPPORT

A Woman Lightens Her Bank Account for Drink

Five drunks were arraigned before Judge Hadley in the police court this morning.

David Biddell and his wife, Alice Biddell, pleaded guilty of drunkenness. Mrs. Biddell was placed on probation by the court, but the husband was sentenced to the state farm at Bridgewater.

The last time Alice Fenton was before the court for drunkenness she was placed on probation for six months. She reported to the probation officer regularly and refrained from intoxicants. But it seems as soon as the term of her probation expired she thought she was free to get drunk again.

She was arrested yesterday and was arraigned this morning for drunkenness. In consideration of the fact that she did so well during the time she was on probation, the court decided to give her another chance, and accordingly ordered her placed in charge of Probation Officer Tuttle for a term of one year. She promised the court she would take the pledge.

Since the first of May Sarah J. Eagan has spent over $250 for liquor. She still has a substantial bank account. She has been before the court several times for drunkenness. She goes to Lawrence and gets drunk. The court placed her on probation for a term of six months.

The other drunk was Annie Dyke. It was her first offense and the court taxed her $5.

Thomas Delaney was charged with assault and battery on Ida Pepin. Delaney pleaded not guilty and was held in $500 for trial Saturday.

William C. Dickey was charged with non-support of his wife. He was fined $20, to be paid to the wife.

LOST A DIAMOND

Two "Sharpers" Got Geo. Hooper's "Shiner"

HE HAD JUST LEFT A TRAIN

When the Robbery Took Place

George Hooker, the auctioneer, had an exciting experience this morning. Mr. Hooker was returning from Boston on the 11.30 train. He went into the smoker. On the same train was William McBride, the Lowell crook who was arrested at South Framingham last week for attempted larceny. McBride was returning with Thomas Morris, also of this city who furnished bail for him.

It appears that McBride was in the smoker, while Morris rode in another car. It seems McBride and Mr. Hooper became engaged in a conversation and sitting down at a table commenced to play whist. Mr. Hooper evidently didn't realize what a bad man he was playing with or probably he wouldn't have had anything to do with him. But as it was, however, the two played until the Middlesex street station was reached.

McBride and Hooper left the train together and were joined at the station by Morris. The trio talked a short time when Mr. Hooper noticed that his valuable diamond stud which was in his shirt front had disappeared. The stud was valued at $75. Mr. Hooper suspected McBride and Officer Robinson soon arrived on the scene. McBride and Morris were taken into the baggage room. McBride protested his innocence and asked to be searched. Both men were searched but the diamond was not found and the two men were subsequently allowed to go free.

If McBride stole the stud he did it in a very mysterious way for it is no easy thing to remove a stud from a shirt without a man feeling it. It may be possible that the stud was lost, although Mr. Hooper believes otherwise.

ANOTHER TREATY.

By Associated Press to The Sun.

VANCOUVER, B. C., Aug. 31—The following mail advices were brought by the steamer Empress of China:

"A treaty of commerce and navigation recently signed between Japan and Greece is now under consideration by the privy council. Its ratification will be effected at Athens.

Robbers in the mountains have become more formidable, and their numbers have greatly increased. It is reported that every inn at there are over 300 robbers, each accommodating ten robbers.

Formosan insurgents are again active. Recently several ex-leaders of the rebels were arrested at Taipoh, charged with instituting their followers to rebel against Japanese rule.

A fairly strong army of natives was collected at once and made a descent on Taihelshe, taking possession of it without difficulty. The Japanese authorities sent a portion of a regiment to suppress the rising. More risings in other parts of the islands are apprehended.

MR. WILLIAM LORING, Nominated by Governor Wolcott for Associate Justice of the Supreme Court.

HE HAS RESIGNED

Pres. Figuerio Gives up His Office

THE MINISTERS WILL HOLD ON

Until a Provisional Government is Formed

By Associated Press to The Sun.

SANTO DOMINGO, Aug. 31—President Figuerio has resigned.

The ministers will continue at the head of their various departments until a provisional government shall have been formed after which the elections for president and vice-president will take place.

This city is quiet today and business is at a standstill.

The Dominican gunboat, Restauracion, is ashore on the rocks at the entrance to the harbor of Macoris.

The United States cruiser, New Orleans, and the French cruiser, Cecille, are still in port.

Eye-sight by Absorption. Dr. Taylor.

WE DO NOT EXPECT
a rushing business for the next month, but you can never have a better time to look over our finely selected stock of goods and we can take better care of you now than when the busy season commences. Call at 23 Palmer street.

Gorman & Sullivan, Fashionable Tailors.

Putnam & Son

LABOR DAY
Our Store Will Be Closed.

Today you are invited to an exhibition of Fall Neckwear that is the most ambitious we have ever made.

The display is unique. The patterns shown will not be found in other stores.

Baratheas, pure silk basket weaves and combinations of silk and satin are here, among the very first offerings of these goods in this country.

Some of the new colors are wonderfully fascinating and the ranges of heliotrope, purple and violet are more beautiful than anything ever before shown in men's neckwear.

Striking as many of these new ties appear it must be remembered that but little of the scarf will be seen when worn with the new high-cut fall vests, and the dash of brilliant color will add materially to the character of the suit.

Every new and desirable shape is shown, and all scarfs have high class silk linings. Such scarfs as these bring in New York 75c and $1.00. Our price for any shape is

45 Cents.

FANCY HALF-HOSE FOR EARLY FALL.

We open today some new and striking effects in Fancy Half-Hose of seasonable weight. These are new designs, excellent quality, and will be sold quickly for

15c a Pair.

PUTNAM & SON,
166 Central Street.

Realizing That a Range
Is the most important article in furnishing a home, we have made of
RANGES A SPECIALTY
And not a side line.
REALIZING that a Range pleases every day or displeases every day, we have concentrated our best efforts, all the knowledge gained by years of experience, observation and study, in getting
THE BEST RANGE
And we honestly believe in and can clearly demonstrate to you that the
"CENTURY GRAND RANGE"
Is ahead of all others in quality, style, finish and improvements. Many have regretted not seeing it before buying. Don't make the same mistake. Come and see it before you buy.
The People's Favorite Furniture Store.
A. E. O'HEIR & CO., 14, 16 and 18 Merrimack St.
Near Electric Car Waiting Room.

J. F. O'DONNELL,
UNDERTAKER.

Savings Deposits
SATURDAY, SEPT. 2nd or Before.
Draw Interest from Sept. 1st.
4% COMPOUNDED SEMI-ANNUALLY.
TRADERS' NATIONAL BANK
Savings Department.
C. J. GLIDDEN, President. W. F. HILLS, Cashier.
HOURS 8 to 1 Daily. Saturdays 8 to 1, 7 to 9.

THE SUN EXTRA

BRIGHAM FUNERAL

Wife of Deacon O. A. Brigham

LAID TO REST THIS AFTERNOON

In the Family Lot, Lowell Cemetery

GRAVE CROWNED WITH BEAUTIFUL FLOWERS

Impressive Services by Rev. Mr. Kenngott

Amid fragrant flowers and in the presence of loving friends and relatives all that was mortal of the late Elizabeth Brigham, wife of Deacon Oramel A. Brigham, was laid to rest this afternoon. Services were impressively conducted at the late residence of the deceased, 182 Third street, by Rev. Geo. F. Kenngott, pastor of the First Trinitarian Congregational church. Surrounding the bier was a large profusion of costly floral tributes, including a large pillow with the inscription in blue immortelles "Wife," the last love tribute of the bereaved husband; large pyramid cloth, from the officers of the First Trinitarian Congregational society; large standing cross, Agent Charles H. Richardson of the Lancaster Mills of Clinton, formerly of the Appleton mills, Lowell; large open Bible from friends at the northern depot, where the husband of the deceased is employed as depot master; spray of asters, Rev. Geo. F. Kenngott and wife; spray of roses and asters, pastor's Bible class, Trinitarian church; spray of asters, Trinitarian church society; cut flowers, Mr. and Mrs. George Wight; sprays of asters and roses, Mrs. Charles T. Conant and Mrs. George Ellingwood; spray of asters, Mr. Shaw; spray of pinks, a friend; large basket, Mr. and Mrs. Jas. Murphy and family; spray of roses, Mr. and Mrs. George F. Richardson; spray of asters, Mr. and Mrs. Moses Littler; cycas palms and roses, Mr. and Mrs. William A. Roberts. The interment was in the family lot of the Lowell cemetery, under the direction of Mr. J. B. Currier. The funeral arrangements were in charge of Mr. Charles C. Hutchinson and the pall bearers were Messrs. John C. Blood, J. V. Keyes, Daniel A. Eaton and Charles Frothingham. The deceased was a devoted wife and mother, a true and helpful friend. The sorrowing sought her for sympathy, the needy for help. Always caring for the welfare of others, forgetful of self, her noble, generous nature readily responded to all. Her beautiful life will ever remain a loving memory. Because she has lived the world is brighter and better.

Mrs. Brigham by her long and useful life and by her associations in Lowell became very well known, especially by the older portion of the residents. She was one with whom to form an acquaintance was a pleasure, and her noble life and her endearing manner won for her a high place in the estimation of all who were fortunate enough to come in contact with her.

Now she's crossed the land of shadows,
Crossed the river's brimming tide;
Wears a starry crown immortal,
Stands among the glorified."

FUNERALS.

BOISVERT—The funeral of Josephine Boisvert, wife of Joseph Charles Boisvert, took place yesterday morning from her late home, 147 Cushing street. Mass was celebrated at St. Joseph's church at 8 o'clock. Rev. Fr. Gagnon, O. M. I. officiated. There were many beautiful floral tributes. The bearers were Joseph Belanger, Arthur Clemons, William Marchand, Albert Caloiette, Francis Cote and John Corcoran. Rev. Fr. Desroches, O. M. I., officiated at the grave. Interment was in St. Joseph's cemetery, under the direction of Undertaker Joseph Albert.

IRVINE—The funeral of Thomas Irvine took place from his late residence, 276 School street, yesterday afternoon. Rev. J. M. Craig officiated and there was singing by Misses Edna and Edith Craig. A delegation from Excelsior Lodge, Manchester Unity, I. O. O. F., conducted services at the grave. There were numerous and costly floral tributes. The bearers were George Emsley, Thomas Robinson, Frank Robinson and Thomas Pass of Excelsior lodge. A delegation from the order of Pilgrim Fathers was also present. Interment was in the Edson cemetery, under the direction of J. A. Weinbeck.

BRADLEY—The funeral of William C. Bradley, will take place from his late home, 2 Pollard street, at 2.30 o'clock, tomorrow afternoon.

INSTANTLY KILLED.

By Associated Press to The Sun.

BOSTON, Aug. 31—John Fuchs, of 12 Manent street, Jamaica Plain, was instantly killed yesterday afternoon by an inward bound electric car at the corner of Humboldt avenue and Homestead street, Roxbury, the car striking the wagon which he was driving and hurling him to the ground.

His companion, Jacob Methony, was also injured by the collision, and was taken to the City Hospital.

Mr. Fuchs was 45 years old, and was a member of the firm of Wegner & Fuchs, carpenters and builders. He leaves four children, the eldest 20, and the youngest 9. Mr. Methony is an expressman.

THE SUN LATEST! 5 O'CLOCK

LABOR MEN ACTIVE

In Preparing For Labor Day

THE WOOLEN SPINNERS PLACED IN LINE

Loomfixers and Bricklayers Also Hold Meetings

A meeting of the Woolen Spinners union was held at Bay State Hall last evening. Fourteen applications for belship were received and accepted.

Arrangements were made for Labor Day. The Spinners have drawn for position and drew first place in the third division of the Labor Day parade. This division will be headed by the Talbot Mills band. The Spinners have spared no pains in their attempt to present the best matter in the parade appropriate to Labor Day and they expect every spinner in Lowell and vicinity to turn out and swell the ranks on Monday. The Spinners are requested to meet at Bay State hall Monday morning at 8 o'clock.

LOOMFIXERS MEET.

There was a well attended meeting of the Loomfixers in their hall last night. Five candidates were initiated and two propositions were received. Preparations were also completed for parading Labor Day and this organization hopes to have all their men in line and to make a good showing. The organization is becoming one of the best in the state and in the near future they hope to get every possible man of this trade among their ranks.

BRICKLAYERS.

The Bricklayers' Union held a meeting last evening for the purpose of making arrangements for the Labor Day parade. The members have drawn for position in parade and will march first in the second division. Robert Graham has been elected marshal and Frank George aid to chief marshal. The bricklayers will present a good appearance in line. They will wear an immaculate uniform and will do their utmost to render themselves a special feature of the parade.

BONES OF VICTIM

A Lowell Girl Murdered in New Hampshire

BONES FOUND WHERE BURIED

Supposed to Have Been Killed by Lover

By Associated Press to The Sun.

MANCHESTER, N. H., Aug. 31—The police department has received a clue regarding the skull and bones which were found on the lot at the corner of Concord and Central streets Monday. The story of Mrs. Emily Newton, an inmate of the Women's Aid home, which if true, solves the mystery shows the skull must have been that of a young girl about 18 years old, who disappeared from her usual haunts in this city in 1127.

In that year Mrs. Newton was on her way from Lowell to the commencement exercises at Dartmouth. She was traveling by stage and rode through this city, then called Derryfield. After leaving the inn at Manchester Center the coach road took a direction toward what is now the corner of Chestnut and Concord streets.

In the coach, according to her story, was a Lowell doctor named Conley, and while passing along the doctor pointed out a house situated near the above named streets, and told her that that was the place where the missing girl had been last seen. It is learned now that the girl was killed by her lover and the body buried where it was accidentally found Monday.

There is now no clue to any of the parties concerned, as they are all dead.

AT OAKDALE.

Mr. James Splaine and Mr. Wilfred Mulcahey, the latter of lunch cart fame, are at Oakdale, near Stirling, Mass., on their vacation and from their return they will visit Worcester and Fitchburg. On Tuesday evening they attended a musicale and whist party at "The Maples" near Oakdale, and while Mr. Splaine won the first prize, his partner, Mr. Mulcahey, did not have the good luck that generally attended him at Lowell whist tournaments, for on this occasion he had to content himself with the booby prize. Several Lowell friends are now waiting for him C. O. D. telegraphy following him on the fact that he at least won a prize.

Miss M. F. O'Brien of Howard street school is entertaining her cousin, Miss Adelia S. Sullivan, a student of Mrs. Cady's school, New Haven, Conn.

Dr. George E. Pinkham and family have returned from the Isle of Shoals.

Constipation

Headache, biliousness, heartburn, indigestion, and all liver ills are cured by

Hood's Pills

Sold by all druggists. 25 cents.

DR. EDWARD BEDLOE, Consul at Canton, China, Suspected of Offering Aid to The Philippine Insurgents, But Who Stoutly Denies the Charge.

SAVED HIS LIFE

Brave Work of Motorman Harrahan

IN LIFTING A MAN ON FENDER

Of His Car—Miraculous Escape From Death

Yesterday an unknown man had a narrow escape from being killed at the corner of Central and Market streets. The coolness of Patrick Harrahan, the motorman of the car, was the only thing that saved the man's life. The man was riding a bicycle in the street car track and in attempting to get over the rails his rear wheel got caught, throwing him heavily to the ground in front of an approaching car.

Everybody expected to see the man run over, but quick as a flash the motorman lowered the fender of the car. It picked the man up neatly and carried him a distance of about 50 feet. The man was uninjured.

A QUICK LUNCH YARN.

I heard a funny story in one of our quick lunch rooms the other day. While there the proprietor was comparing the customers of this city and other cities where he has been in business. He was very emphatic in the way he expressed his opinion of the Lowell patrons. He thought that there were some of the smallest and cheapest people living in this city of any city that he had ever attempted to do business in. He had been, he said in the quick lunch business for about 14 years, and by the way of illustration in telling how mean some of the people of this city are, he says it is no uncommon thing for people to "order" into his lunch room, sit down to a table, call for a glass of water and open a lunch he had and start munching.

Of course, he says, I try the best and furnish the tables and chairs for them but the thing that provokes me is that only a few of them are decent enough to say thanks after they have eaten. I thought that it certainly was a pretty good joke and took it as a joke but the recurrence of his experience continued and he said his opinion of Lowell was not joking.

But this was discounted by the statement of the proprietor that a certain lady customer, who after eating a good slice of bread found herself unable to pick an individual out of beans, asked him if he would kindly set it aside for her until she called again. He was forced to decline the request with the reminder that he every served the same God twice, whereupon the lean eater started off huffed and kicked the pot. She left the room with difficulty. She must have been from Boston.

SOCIAL AND FRATERNAL

William A. Hogan, past supreme recording secretary of the Foresters of America, has returned from the convention in Detroit that closed Saturday. The following delegates returned on Monday: Martin J. Crowe, Michael Moran, W. Bouillette, Patrick Mullaly, John McFadden and Charles Connors. Mr. Hogan would have been home earlier but for the fact that as secretary he had to get the books in order for his successor. Upon the party leaving Detroit they went to Niagara Falls. Mr. Hogan reports a very pleasant time and says that the convention was one of the most harmonious in every respect in the history of Foresty.

Last night Chelmsford Lodge, I. O. O. F. met and held an interesting meeting. The regular business was transacted and one candidate was proposed. After a business meeting a very pleasant entertainment was given for the good of the order. Arrangements are completed for a social next Wednesday evening.

DR. BEDLOE'S CASE

Says Charge Against Him is Rank Nonsense

FAVORED FILIPINOS AS AMERICAN ALLIES

Long Before the War in the Philippines

By Associated Press to The Sun.

CHICAGO, Aug. 31.—Too ill to continue his journey to Washington without a day's rest, Dr. Edward Bedloe, United States consul at Canton, China, halted in Chicago and while here took occasion to deny the report that he is under suspension.

Charges were filed several months ago with the state department against Dr. Bedloe. They alleged that an American registry had been furnished by Consul Bedloe for the filibuster steamer Abbey a short time before it was captured by a vessel of Admiral Dewey's fleet near Luzon.

"I am not under suspension," said Consul Bedloe in speaking of these charges. "I am away from my post on sixty days' leave of absence for which I made application some four months ago. Whatever charges may have been preferred against me at the state department, I must decline to discuss, at least until I know their source and contents. The registry was granted more than a year ago and at a time when the Filipinos were regarded as allies of the United States. The charge that I am in sympathy with the Filipinos is rank nonsense."

THE POORE FAMILY

Their Triennial Reunion at Andover

About 250 were present yesterday at the seventh triennial reunion of the Poore-Poore family association which was held in the South church at Andover. Among those present were Geo. W. Poore and Mrs. Elizabeth H. Poore Thompson of this city, and Mr. and Mrs. Samuel Poor Pike and four daughters of Warren, R. The members of the Poore-Poore family live principally in Essex county and northern New England and there is also a large branch in England. A silk banner patterned after the coat of arms of one of the early Poores was displayed for the first time, having been received as a gift from the Poores of Salisbury, England, through the instrumentality of Sir Richard Poore, an officer of the British navy, who was formerly in command of a ship at a North American station.

The program was a very interesting one, and one of the features was the poems given from each city or town represented. George W. Poore of this city was to represent Lowell but it was late when he arrived and he could not stay more than a few minutes.

Family relations, domestic affairs and other matters suggested by the occasion were discussed and the party wound up with an entertainment.

BACK AGAIN

OFFICER CREAHIN RETURNED FROM IRELAND.

Police Officer John Creahin has returned from a six months' trip to the "Gould Dear." He made his headquarters in County Kerry and while there he met Lawyer John W. McEvoy and wife.

Eye-sight by Absorption. Dr. Taylor.

PERSONAL.

Miss Carrie Barnes is stopping at Plainfield.

E. W. Young's employes have presented him a costly double swing which will be used at his new cottage at Willow Dale.

Mr. William D. Lauer of New York, one of the best known travelling men in the coal, is visiting friends in this city.

Mrs. F. H. Holmes has returned home from Kittery Point, Me., and expects to go out to the Philippines the last of September to join her husband, Lieut.-Commander Holmes.

Miss Maude Ludwig, stenographer for the Lowell Electric light company, is spending a few weeks' vacation at the Farnham cottage, Ocean Park.

Mr. James H. Clark of Bath, Me., has been visiting in town the past few days at the residence of Truant Commissioner George F. Shurtevant, Foster street.

Mrs. Thomas Walsh and Miss Walsh of Eleventh street have returned from Swampscott, where they have been spending the summer at the Ocean House.

Mr. Frederick Marble, Mr. Wm. Westall and Mr. Harry Talbot who have been making a bicycling tour of England and France will set sail for home today.

Michael Mahoney, the genial manager of the Baltimore lunch has accepted a more lucrative position in the same business in Boston. Mr. Mahoney is a veteran of the Santiago campaign, having been a member of the Second Massachusetts Volunteers.

Mr. and Mrs. Albert P. Grant of Gibson street have returned from a delightful sojourn of six weeks in the Adirondacks.

Mrs. J. M. G. Parker and Mrs. Rowena Reade have returned from Rye Beach, N. H., where they have been staying the month of August.

Miss Ida Mitchell returned home Saturday from New York where she has been visiting for the past three months.

Mr. and Mrs. Harry E. Rhodes start on their vacations, Sept. 5 for Revere beach. They will visit friends in Beverly and East Dedham and also Arlington Heights returning in about two weeks.

Mrs. Henry F. Eastman and family have returned from Intervale, N. H.

G. L. Humphrey is at Bass Rocks, Gloucester.

Mrs. George Bartlett of Huntington street is home again after a six weeks' stay among the New Hampshire hills.

Walter Adams, clerk at Bartlett and Dow's and wife, have returned from their vacation at Salisbury beach.

Mr. Harry Bartlett is at Scarboro.

Mrs. Walter W. Johnson and her children are staying at Andover, Mass.

Capt. W. R. Kew and family leave today for Cottage City for a few weeks' outing.

Miss Beard of the city library has returned from her vacation spent at Baker's Island.

Among the Boston and Maine railroad telegraph operators who have received an increase in wages are Messrs. William Hoyle and D. W. Monegan, both of North Chelmsford.

Miss Knight, stenographer and typewriter at the Lemson Cash Carrier company, has returned from a delightful vacation of several weeks spent at summer resorts in Maine.

Mr. John J. Burns of the O'Donnell & Gilbride Co., has returned from a two weeks sojourn at Old Orchard beach.

The many friends of James Cahill, the well known Green street blacksmith will be glad to know that he has so far recovered from his recent attack of fever as to be able to be out yesterday.

Miss Leslie Coggeshall of Chelmsford and Waite streets has returned from a very pleasant vacation at Medford and other points of interest near Boston.

BADLY CRUSHED

CAUGHT BETWEEN A CAR AND A BUILDING.

John Conway, residing at 12 Willie street, got caught between a car of pig iron and a building in the yard of the Lowell Machine shop this morning. His chest and body were badly bruised. The ambulance was summoned and took him to the corporation hospital.

WATER PIPE BURST

THE BOLL CLOTHING COMPANY'S STOCK OF NEW GOODS DAMAGED.

About 7 o'clock last evening a water pipe on the second floor of the Hildreth building burst and the water streamed down on a lot of new fall goods just placed in stock by the Boll Clothing Co.

The manager was immediately notified and in a short time the water was shut off, but not before 300 suits were slightly damaged by the leak. Mr. Levy will close the store for a day in order to have the loss adjusted and mark the goods to a mere fraction in order to dispose of them.

The damage is hardly perceptible and when the store opens Friday morning all will have a chance to secure a suit at less than half the original cost.

Mrs. C. E. Robinson is registered at Hotel Waumbek, Cottage City.

Mr. and Mrs. E. N. Burke have returned home from their tour to the Thousand Islands and Quebec.

Miss Ruby Robson of Brooks street will spend the next two weeks at Crescent beach.

SORE FEET

Painfully sweat, bunions, or enlargements of the joints cured by using WAKEFIELD'S FOOT EASE SALVE. Price 25c.

Goodale's Drug Store, cor. Central and Jackson Streets

WHITE THE VICTOR

Defeated Henry Lyons of Chicago

SHARKEY GETTING DOWN TO WORK

Under Direction of Professor Horrick

By Associated Press to The Sun.

DUBUQUE, Ia., Aug. 31.—Tommy White got the decision over Henry Lyons of Chicago at the end of a 20-round bout here last night. They fought for the 126-pound championship.

Lyons put up a good fight but began to weaken in the last round, and White landed almost at will. Neither man appeared to possess much power. They lunged continually from start to finish. Hitting with one arm free was allowed and they pummeled each other everytime they clinched. The decision did not meet with the entire approval of the crowd owing to the good showing Lyons made in the first 15 rounds.

In the preliminary bout between Jack Lewis and Charlie Kenney, for the lightweight championship of the west, Lewis was almost out several times. In the seventh he was going and Kenney was given the decision, and the entire purse on Referee Siler's decision, that Lewis deliberately fouled in order to save himself from a knockout.

SHARKEY TRAINING.

By Associated Press to The Sun.

NEW YORK, Aug. 31.—Tom Sharkey began preparatory training yesterday for his proposed championship battle with Jim Jeffries, which is scheduled to take place on Oct. 23.

The sailor is stopping at New Dorp, S. I., where he prepared for his encounter with Peter Maher two years ago.

As the date for the big fight is still several weeks off, Sharkey has decided to take things easy for the present. He will take light gymnasium exercise and do several miles on the road every day. His schedule will be increased as the date of the contest approaches.

Prof. Herrick of Providence will assist Sharkey in his final preparations.

A YOUNG SYRIAN

Makes Application for Naturalization

DOESN'T MAKE A FAVORABLE IMPRESSION

Judge Hadley Orders Him To Appear Again

There was an amusing scene in the police court room this morning. A young Syrian named Michael Ansara made application for naturalization. The young man was put through the customary examination by Judge Hadley. He gave his name and said he has been in the United States about nine years, yet he can't speak the English language very fluently. He was not very prompt in answering his honor's questions and became confused. He claimed he was 21 years old, while his father said he will be 21 years old in seven days. The judge was therefore at a loss to know what his proper age is. The father finally said he had a book at his home which showed when his son was born. The father said his son has been in the country only 7 1-2 years, while the son claimed that he has been here nine years. Judge Hadley finally told the father to bring the book into court, which he promised to do.

At this point the young man was asked what form of government prevailed in this country. The Syrian paused for several moments and His Honor again put the question. Michael answered, "A soldier's government." He was asked who made the laws of the state and answered the president and he also said the president made the laws of the country.

He was next asked who made the laws for the city. Michael answered without a moment's delay that the judge did. At this His Honor remarked that they hadn't got as far as that just yet. If Michael's showing this morning is to be taken as a criterion, he is anything but an intelligent person and doesn't appear fit to become a citizen. However that is for Judge Hadley to decide.

DEEP SEA FISHING.

Police Officers Peter Cawley, Cornelius Howard, Eld Brevalt and John Freeman started last night on a deep sea fishing trip off Marblehead.

Miss Anna Rourke, the popular milliner of A. M. Abels, has gone to Worcester for a month's vacation, during which she will attend the banquet of the Thomas Talbot Conclave, to be held in that city.

$100 Reward $100.

The readers of this paper will be pleased to learn that there is at least one dreaded disease that science has been able to cure in all its stages, and that is Catarrh. Hall's Catarrh Cure is the only positive cure known to the medical fraternity. Catarrh being a constitutional disease, requires a constitutional treatment. Hall's Catarrh Cure is taken internally, acting directly upon the blood and mucous surfaces of the system, thereby destroying the foundation of the disease, and giving the patient strength by building up the constitution and assisting nature in doing its work. The proprietors have so much faith in its curative powers, that they offer One Hundred Dollars for any case that it fails to cure. Send for list of testimonials.

Address, F. J. CHENEY & CO., Toledo, O.

Sold by Druggists, 75c.

CASTORIA.

Bears the Signature of Chas. H. Fletcher. The Kind You Have Always Bought.

MRS. WINSLOW'S SOOTHING SYRUP has been used for over fifty years by millions of mothers for their children while teething, with perfect success. It soothes the child, softens the gums, allays all pain, cures wind colic and is the best remedy for diarrhœa. Sold by druggists in every part of the world. Be sure and ask for "Mrs. Winslow's Soothing Syrup," and take no other kind. Twenty-five cents a bottle.

FALL STYLE '99

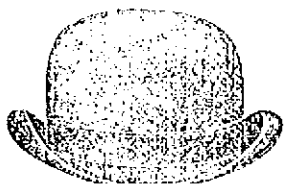

Correct in shape, quality and price, our line of Men's Fine Derbys.

TEAGUE & TEAGUE

MENS' OUTFITTERS.

Cor. Central and Middle Streets.

$1000 LESS THAN COST

7 room cottage on Ludlam street, going out of city, very cheap—$1450.

Navy Yard, 7 room cottage on electrics, $1200. Small amount down will buy this place.

Near Navy Yard and Lakeview avenue, cottage, 7 rooms, one and a-half, large back yard for garden; good place to keep hens; $1400, easy terms.

New cottage in Pawtucketville, near electrics, $1350.

Farm, 8 acres, 1 1-2 miles from Chelmsford Centre, with good new house and barn, $2000.

Farm, 3 acres, Tyngsborough, near electrics, $1000, very low price.

Lodging and Boarding houses for sale.

Milk Route for Sale, $225.

Fire Insurance in best companies.

A. J. & H. W. J. HOWE,

Real Estate.

Courier Citizen Bldg. Telephone 811-4.

LADIES Who Have Used Them Recommend as the BEST DR. KING'S Star Crown Brand **PENNYROYAL PILLS.**

Immediate relief, no danger, no pain. Used for years by ladies special ills. Our dread of imitations. A trial will convince you of their intrinsic value in case of imposition. Send 10 cents for sample and book. All Druggists or by mail $1.00 box.

KING MEDICINE CO., Box 1950, BOSTON, MASS.

DR. DONEHUE'S DEPOT

JOHN W. McEVOY, 147 Central St. Opposite American House. COUNSELLOR-AT-LAW.

LOTHROP & CUNNINGHAM, 153 Merrimack Street. PHOTOGRAPHERS

W. A. LEW, 49 John Street. CLOTHING CLEANSED, DYED AND PRESSED.

J. M. KINGSBURY, No. 31 Bridge St. MEATS AND PROVISIONS

CHILDREN

and their Diseases. Write for book containing facts every mother should know. Sufferer. Thousands of afflicted children have been cured by True's Pin Worm Elixir. Purely vegetable and harmless. Est. 47 years. Price 35c. All druggists.

DR. J. F. TRUE & CO., Auburn, Me.

USE THE **Telephone** AND SAVE

TIME TRAVEL TROUBLE AND **Money**

You can telephone 100 words in one minute easily.

TRY IT.

A message by telephone brings immediate answer.

NIGHT RATE one half the day rate, except where the day rate is 15 cents or less. Very convenient for social conversation.

NEW ENGLAND

TELEPHONE & TELEGRAPH CO.

PENNYROYAL PILLS

Chichester's English Diamond Brand. Original and Only Genuine. Safe, always reliable. Ladies ask druggist for Chichester's English Diamond Brand in Red and Gold metallic boxes, sealed with Blue Ribbon. Take no other. Refuse dangerous substitutions and imitations. At Druggists, or send 4c. in stamps for particulars, testimonials and "Relief for Ladies," in letter by return Mail. 10,000 Testimonials. Name Paper. Chichester Chemical Co. Madison Square, Phila., Pa. Sold by Geo. C. Goodwin & Co., Boston, Mass. General Agents.

DAILY BARGAINS.

$100

UPRIGHT PIANO.

Seven and one-third octaves. Used but little. Condition fine.

GEORGE A. GARDNER

10 PRESCOTT STREET.

Our Special, Easy Payment Scholarships, Limited to 40.

Guarantee the best Business and Shorthand instruction that money can buy.

Call on or write to C. E. Williams, Mgr.

N. E. BUSINESS UNIVERSITY,

Huntoon Building, Merrimack Sq., Lowell, Mass.

LAKEVIEW PARK

FAMILY DAY RESORT

Bowling, Dancing, Boating, Fishing, Carousel, Swings.

A Rare Collection of Birds, Beasts and reptiles at the

MOUNTAIN ROCK ZOO

Unsurpassed Accommodations for Private Parties in the Pavilion, conducted by the D. H. Page Co.

THE LAKEVIEW THEATRE

JAMES GILBERT, Manager for Grant & Flynn.

WEEK OF AUG. 28.

GRANT & FLYNN'S

OLD SLAVERY DAYS' COMP'Y

Depicting Life in the Sunny South.

Included in the Company are:

Madame Flower, The Black Melba, The Golden Gate Quartette, The WILSONS. The SANDERS.

Orchestra (Reserved) ..... 50 cents

Parquet ..... 10 cents

Balcony ..... 5 cents

FARE 5 CENTS.

Star Theatre, 812-814 Middlesex Street. FRANK KNIGHT, Proprietor.—This Week.

Strongest Bill Yet.

The Sheehans Vocalists and Mimics

Miss Kaniocki, Tony and Grace, Music, Mirth and Magic.

Widden, the Hobo Juggler.

Miss Gertie Brown, Vocalist.

A Great Show.

Admission 5c. Reserved Seats 5c extra.

GOING AWAY?

Hope you'll have a good time and we know you will, if you . . . . .

Take One of Our

CAMERAS!

We carry a full line of

Eastman's Kodaks,

and all kinds of supplies. Also all the leading makes of Cameras.

ONE OF OUR

Hammocks

will make things easy for you. Prices from

75c to $6.00.

The Thompson Hardware Co.

SOLE AGENTS.

STOP

When you reach our store and see the line of $13.00 Dinner Sets this week. We're offering you your choice for $9.98.

O'Brien Bros,

Tea Dealers,

FISHE BUILDING.

237 Central Street. Tel. Con.

CLOSING OUT SALE

OF

BUILDING LOTS.

AT

HALF PRICE,

Over New Moody Street Bridge On the

EMERY LAND

Several new modern houses to be sold at reduced EASY TERMS.

A. J. RYAN, Agent.

3 HILDRETH BUILDING.

Grand Closing Out Sale

Of Summer Millinery.

Everything must go this month for just what it brings. We want the money and room, you want the goods. Come and get them.

HEAD & SHAW, "THE MILLINERS," 169 MERRIMACK ST.

HAD SPEED TO SPARE

Joe Patchen Won Race at Charter Oak

Increased Speed in Third Heat and Could Have Gone Faster—Peter the Great and Captain Jack Made Good Showing

By Associated Press to The Sun.

HARTFORD, Conn., Aug. 30.—Joe Patchen, the ideal of the racing world, won a fine race at Charter Oak this afternoon. The iron horse, who is now making his seventh consecutive campaign, was not considered a winner even after he had won two heats. Yet he not only won, but he stepped the third mile in 2.03 3-4, the fastest of the race. The first two miles were in 2.05 and 2.04 3-4, and had it been necessary Patchen could have gone both a bit faster.

Anaconda, the favorite, took second money, Frank Bogash third and Chehalis fourth, while Searchlight was behind the money for the first time in his life.

Peter the Great demonstrated that his Michigan breeder made no mistake when he named the son of Pilot Medium and Santos. The young stallion had one heat to his credit when lack of daylight caused the 2.13 trot to be carried over last night. Charles Herr also had a first. The two 4-year-olds seemed to be very evenly matched and a great contest was looked for today. But the Boston tackter so far outclassed the Kentucky representative that there was nothing to it. Here is a great colt and everyone who has seen Flin race knows that a gamier horse does not live, yet Peter the Great made him look like an ordinary trotter.

The summary:

2.00 Class, pacing; purse $2,000.

Joe Patchen, bla. by Patchen Wilkes—Josephine Young, by Joe Young (Dickerson)	1	1	1	
Anaconda, bg (McHenry)	2	2	3	
Frank Bogash, brs (Payne)	5	3	2	
Chehalis, bls (O'Neill)	3	4	5	
Searchlight, brs (McCarthy)	4	5	4	
First heat	31	1.02¾	1.31½	2.04¾
Second heat	31¼	1.01½	1.34	2.05
Third heat	31¼	1.02¾	1.33	2.03¾

2.13 class, trotting; purse $1225.

Peter the Great, br. by Pilot Medium—Santos, by Grand Sentinel (Tiers)	5	1	1	1
Charley Herr, brc by Alfred G. (Kelly)	1	2	2	4
Fred Kohl, bls (Dickerson)	2	3	8	8
Norvel, bg (Walker)	11	4	9	2
Tudor Chimes, br (Geers)	10	9	3	3
Ed. Lock, bg. (McDonald)	3	6	4	7
Queen Alfred, bm (Clark)	4	5	5	6
Bonatella, bm (Ames)	7	8	6	5
Ruby, brm (Kinney)	9	10	7	9
Plioteen, bm (Conklin)	6	7	10	dr
Kate McCracken, bm (Earing)				ddr

Time, 2.10, 2.08¾, 2.09¼, 2.09½.

2.10 class, trotting; purse $3075.

Capt. Jack, blg. by Black Wilkes—Minnie Wildwood, (Golden)	6	3	1	1	1
Cresceus, chs. by Robert McGregor (Ketcham)	4	1	3	2	6
Dare Devil, bls, by Mambrino King (Geers)	1	5	8	8	3
Alcibiadia, brm (Dove)	8	2	2	3	4
Gayton bs (McHenry)	3	7	4	7	2
Oakl'd Baron, brs (Kinney)	5	6	5	6	6
Louise Mac chm (Hudson)	2	8	7	4	dr
Belle J, bm (Spear)	7	4	6	5	dr

Time—2.10½, 2.09, 2.10½, 2.09½, 2.11.

BICYCLE COLLISION.

E. Garfield Baker, while riding a bicycle near the corner of Dutton and Merrimack streets, about 10.15 o'clock this forenoon, collided with a bike ridden by a young man.

Both machines came together with a crash and the riders of each were thrown violently to the ground, but escaped with slight bruises. The machine of the young man was somewhat demolished, while Baker rode off with his apparently all right.

BICYCLE PARADE.

The Y. M. C. A. of Nashua will run a bicycle parade tomorrow evening. It is hoped that it will be more of a success than the one held in this city a short time ago.

MARRIAGE INTENTIONS.

The following marriage intentions were registered at the city clerk's office today: Lewis Rock and Ida Beaudrean; Leon E. Brown and Etta Salmon.

"KI" CLUB VICTORIOUS.

The "KI" bowling club and the Pillsbury team met in the Lakeview alleys last evening, the former being victorious by a score of 2148 to 2038.

Do not buy inferior soaps from peddlers when you can buy Big Master, the biggest 5c. bar of best soap made, at your grocer's.

DR. WALKER, DENTIST.

C. F. KEYES, - - Auctioneer

Office Green Street, Lowell, Mass.

IMPORTANT SALE.

2 1-2 Story House and About 4200 Sq. Ft. of Land and all the Household Furniture,

AT 18 WEST BOWERS STREET,

THURSDAY, SEPT. 7th.

Furniture at 2 O'Clock, Residence at 3 O'Clock P. M.

As I am booked to sail for Europe upon September 30th, I have placed my residence, all my household furniture, about eleven tons of coal, and all other personal property at my residence in the hands of Auctioneer Keyes, to dispose of at public auction on the day and date above mentioned. I am well aware of the fact that I will have to make a big sacrifice in this sale, but as I will be abroad for some time, I have made up my mind to sell for just what you will give. This is an opportunity seldom offered to the public.

I will sell on the premises, rain or shine, Thursday, Sept. 7th, at 3 o'clock p. m., without limit or reserve whatsoever, my two and one-half story house and about 4200 square feet of land. The house consists of seven rooms, bath, pantry, large shed, and a fine cemented cellar. A large hall, parlor, sitting room, dining room, kitchen, and a very large modern pantry on the first floor; three beautiful sleeping rooms and a large bath room on upper floor, also an unfinished attic. The storm windows, screens and shades will go with the house. The rooms are large, airy, and are well lighted. This house I had built myself about five years ago, and it is first class in every respect. It has a good furnace with seven registers. It is a very warm house in the winter. All doors and windows on the first floor have burglar alarms. The gas on the first floor is all connected with electric spark, and the house is in first class repair inside and out, and for a small amount of money, it could be made into a two-tenement house. Parties looking for a home or an investment should call and examine this property.

The lot contains about 4200 square feet of land with a frontage on West Bowers street of 19 feet and extreme depth of 107 feet. It is very high and dry land, is all fenced in, concreted all around the house, fruit trees, grape vines, current bushes and a very nice little garden.

The location cannot be surpassed. West Bowers street runs from School to Wannalancit, and this property is situated on the southerly side of West Bowers street. It is but three minutes' walk to the electric cars on either Pawtucket or Broadway, and but two minutes' walk to the new Bartlett school. It is very high land, and on a clear day you can see the mountains in New Hampshire with the naked eye. If you are looking for a home, you cannot afford to miss this sale.

Furniture, commencing at 2 o'clock p. m., consists of one Upright Sterling Piano, been in use but a few years, and cost $350; one Ebony Music Rack, one imported 7-foot Cathedral Gong Hall Clock, finished in Spanish mahogany and British oak; one handsome Plush Parlor Set of five pieces, one Oak Sideboard, a beautiful Dining Room Set of oak as good as new, one beautifully carved Heavy Oak Chamber Set, one Marble Top Ash Chamber Set, one Black Walnut Hall Stand, one large Refrigerator, five Carpets, Fancy Rugs, one Model Hub Range, one Gas Stove, one lot of Imported China, Kitchen Table, Chairs, all Kitchen Furniture, Crockery, Feather Beds, Pictures, Garden Tools, Hose, Rakes, etc., also about 11 tons of coal in cellar.

TERMS—On Furniture, cash. On house, $100 to be paid to the auctioneer as soon as struck off. The balance in ten days.

By Order of JOHN D. GRANT.

Great Inducements

Will be offered to cash customers for a Piano, SEPT. 1st and 2nd.

JACOB DOLL, 216 Merrimack St., Lowell, Mass.

McLEAN NOMINATED

He Will Lead Ohio Democratic Ticket

JOHN R. McLEAN, Nominated For Governor of the Ohio Democrats.

The Platform Demands the Renomination of William Jennings Bryan in 1900—It Re-affirms the Chicago Platform, Denounces Trusts, Imperialism and Expansion

By Associated Press to The Sun.

CONVENTION HALL, Zanesville, Ohio, Aug. 31.—Memorial Hall was packed when Hon. W. S. Thomas, chairman of the democratic state committee yesterday called the state convention to order.

In the opening prayer, Very Rev. L. F. Kearney prayed most earnestly for the deliverance of the Filipinos from "the brute force" now being inflicted upon them.

Judge W. P. Mooney, temporary chairman of the convention, was received with a great ovation. He said in part:

There will be today no contest as to the platform declarations which our party shall make. There is no difference of opinion. The democratic party of Ohio stands squarely upon every plank of the Chicago platform of 1896. We believed it then and we believe it now.

The money question is not the only issue in this campaign.

Everything, from pine lands to peanuts, from steel rails to sardines, from strawboard to sugar, from tin cans to tobacco, from crackers to chewing gum has been organized into a trust.

We charge that the trusts of the country own this administration and that their title to it was acquired by purchase and until Mr. Hanna is dethroned, we insist that the trusts will continue as now to be in possession of their property so acquired. So long as the attorney-general of the United States is selected and inducted into office, because he is a trust lawyer, and so long as an attorney-general of the state of Ohio is retired to private life, because he has undertaken in this respect to enforce the law the republican party must fail in its declarations that it is opposed to trusts. And we charge that the republican party, as at present controlled, stands for, if indeed, it has not already entered into, an Anglo-American alliance. We perceive no necessity to aid Britain in the maintenance of a British policy anywhere and with full confidence in the strength of our cause and country we ask no aid from Britain in maintaining an American policy anywhere that it is necessary or desirable to maintain one. We oppose the Anglo-American alliance; we would equally oppose any other alliance, and our motto will continue to be in the future as in the past, "One flag, one country and one allegiance."

In condemning the doctrine of imperialism we in no manner abandon our soldiers in the field. But at the same time, whenever a purse-proud, trust-controlled administration dares array our flag or forces against a people fighting for the God-given right to rule themselves, whenever the sum total of a people's offending is that they desire to be free, it will be the duty of the democratic party to be brave enough to expose the pretence, to tear the mask from the covered face of fraud and greed and avarice and proclaim that the recognition of such a war for such purposes is unjust.

After the adoption of the rules, the report on credentials were presented. The majority report was in accord with these dispatches of last night with one exception. The most bitter speeches were made on both sides with yells from the gallery. The counties were called after viva voce votes were disputed and the vote to substitute the minority report for the majority report resulted in 340 yeas, 359 nays. The result of this ballot caused quite a stir, as it was the first open test of strength. Some McLean men voted "yes" though his managers were trying to line up all their men against the minority report. The majority report was then adopted and the reports on permanent organization and resolutions were adopted.

The vote on the adoption of the majority report on credentials was 437 yeas and 303 nays. The Cuyahoga delegation was prohibited from voting on this ballot. With the 56 Cuyahoga votes added to the 437, the McLean men then had 493 to 299 of the combined opposition and took everything without further contest. The report of the committee on permanent organization, as decided on last night was amended so as to make permanent the temporary organization. This continued Hon. Thomas J. Gegan as secretary as well as Judge Mooney as chairman and left the anti-McLean men without representation.

The platform heartily reaffirms the entire Chicago platform of 1896, especially emphasizing the financial plank, and says that the Hon. William J. Bryan "still retains our entire confidence and we demand his renomination in 1900."

It declares radical and unalterable opposition to imperialism in the United States of America, saying: "When we have solved some of the race problems that confront us at home, then by example, we can proclaim the blessings that flow from free institutions and thus procure benevolent assimilation "without criminal aggression."

It commends the action of congress in declaring that the war with Spain was for humanity and not for conquest. It refers to the "valor and glorious achievements of our gallant soldiers and sailors" and adds "but we profoundly regret that American soldiers are being unlawfully used in the name of liberty, to crush and destroy dawning republicanism in the Orient and we denounce the secret and vicious alliance now in evidence between England and the republican administration whereby this nation may become involved in war with foreign nations."

It demands that the Cubans and Filipinos be encouraged to establish independent republics. The republican party is denounced "for its 5x years of abject subserviency to the shipping interest of Great Britain." Also the so-called Hanna-Payne shipping bill, which if enacted into law, would further shackle our interests."

It favors the maintenance of an efficient navy, but says that a large standing army in our republic is a menace to liberty. It declares that all unlawful combinations of capital are the legitimate fruits of a gold standard and other corrupt republican legislation; demands that articles, the price of which is controlled by the trusts, be placed on the free lists; and denounces the attorney general of the United States for his refusal to enforce the statutes against trusts. It denounces political bosses who live and exist through jobs and schemes loaded upon the tax payers and concludes: "We recommend a constitutional amendment providing for the election of president, vice president, and United States senators by direct vote of the people."

When nominations for governor were in order the names of ex-Mayor James A. Rice of Canton, Col. James Kilbourne of Columbus and Charles N. Haskell of Ottawa were presented. When Congressman James A. Norton arose to present the name of John R. McLean of Cincinnati there was great demonstration which was met by hisses. Dr. Norton's speech was followed by another demonstration, and then Gen. Isaac R. Sherwood of Toledo and James E. Seward of Mansfield were presented.

On the first ballot McLean received 462 1-2 votes, Kilbourne 223 and the rest were scattering. The nomination of McLean was then made unanimous.

On reassembling after a brief recess, every possible effort was made to nominate Col. James Kilbourne for Lieutenant-Governor but after a dozen of his close personal friends had withdrawn his name and declared that he would decline, this effort was abandoned.

Mr. McLean appeared before the convention and was given a rousing ovation. He thanked the convention for the honor and said he would make as hard a fight for election as possible, requesting all to do their part as he would do his part.

Col. Kilbourne was enthusiastically received and addressed the convention, thanking his friends for their loyal support and asking them to bow to the will of the majority. He eulogized the platform and held that principles were more important than personal preferences. Addresses were also made by Gen. Sherwood and others.

The convention then nominated for Lieut.Gov. Judge A. W. Patrick, who today seconded the nomination of Col. Kilbourne for governor and the ticket was completed as follows:

Supreme judge, Dewitt C. Badger; attorney general, J. W. Dare; auditor, George W. Singafos; treasurer, James I. Gorman; member of the board of public works, Fletcher D. Malin.

BOSTON'S GAME

The Clevelands Were Easily Beaten

LOUISVILLE DEFEATED PHILADELPHIA

Baltimore Whitewashed by Cincinnati

By Associated Press to The Sun.

CLEVELAND, Ohio, Aug. 31.—Boston started in to give little Mr. Bates quite a lively afternoon yesterday and hit him so freely that it was not until the fourth inning that he was able to give a base on balls, something remarkable for him. The score by innings:

Boston	2 1 0 1 0 2 1 0 1—8
Cleveland	0 1 0 0 0 0 0 3 1—5

Earned runs—Cleveland 3, Boston 5. Left on bases—Cleveland 6, Boston 7. First base on balls—Off Bitter 1, off Lewis 3. Struck out—By Lewis 1. Three base hits—Tenney, Stahl, Quinn, Duncan. Two base hits—Hamilton, Long, Bergen, Dowd, Sullivan. Sacrifice hits—McAllister, Stahl, Bergen. Stolen bases—Dowd, Quinn. Double plays—Lockhead to Quinn to McAllister, Tenney to Long. Umpires—Snyder and McGarr. Time 1h 50m. Attendance, 200.

The other games resulted as follows:

Pittsburg 4, Brooklyn 3.
Louisville 6, Philadelphia 2.
Cincinnati 4, Baltimore 0.
Chicago 3, New York 2.

New England league results:
Portland 3, Newport 2.
Manchester 7, Taunton 5.

THOMAS J. GARGAN

Will Support Democratic Candidates in 1900

HE IS OPPOSED TO EXPANSION

He Was Leader of the Gold Party

By Associated Press to The Sun.

BOSTON, Aug. 31—Hon. Thomas J. Gargan, who in 1896 refused to vote for Bryan, but joined the gold democratic movement in this state and became quite prominent in it, has determined to support the democratic candidate for president in 1900.

Mr. Gargan said to a reporter yesterday:

"I shall support the democratic candidates in the coming elections. That is true. The republican party has taken such positions on the questions of imperialism and expansion that I consider that these issues are paramount to any other issue."

"I think dangers of losing our republican form of government and creating a vast standing army are entirely a departure from the spirit of the founders of our nation, and that the issue is so important that I shall support the democratic nominees, whoever they may be. I consider the bimetallic issue to be of minor importance, any way.

"The questions of imperialism and trusts overshadow and obscure all the other issues at the present time. This in a very brief form is exactly my position."

The decision of Mr. Gargan was suspected when the managers of the meeting of the New England bimetallic league announced that he would speak at Crescent Park, Rhode Island, next Sunday.

This statement appears to be a mistaken one, as Mr. Gargan will go Thursday on a western trip. But the important thing is that he has determined to enter again the ranks of the democracy.

In 1896 Mr. Gargan opposed Bryan on the currency issue and took a decided stand for Palmer and Buckner. He spoke at the anti-Williams state convention in Faneuil hall and announced that he could not conscientiously vote for the candidate who stood for the Chicago platform.

The engagement is announced of Miss Agnes J. Livingston and Albert R. Archibald of Washington, D. C.

WORMS

Hundreds of Children and adults have worms but are treated for other diseases. The symptoms are—Indigestion, with a variable appetite; foul breath; offensive breath; hard and full belly with occasional pain as if pulling about the navel; heat and itching sensation in the rectum and about the anus; eyes heavy and dull; itching of the nose; short, dry cough; grinding of the teeth; starting during sleep; slow fever; and often in children, convulsions.

TRUE'S PIN WORM ELIXIR

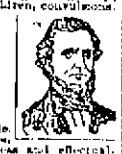

is the best worm tonic made. It has been in use 47 years. It is purely vegetable, harmless and effectual. Where no worms are present it acts as a Tonic, and corrects the condition of the mucous membrane of the stomach and bowels. A positive cure for Constipation and Biliousness, and invaluable generally in all the common complaints of children. Price 25c. Ask your druggist for it.

Dr. J. F. TRUE & CO., Auburn, Me.

Specialty—Worm Destroyers exclusively.

Commonwealth of Massachusetts.

PROBATE COURT.

Middlesex ss.

To the heirs-at-law, next of kin and all other persons interested in the estate of John Irvin, late of Dracut, in said county, deceased.

Whereas, a certain instrument purporting to be the last will and testament of said deceased has been presented to said Court, for probate, by John J. Irvin, who prays that letters testamentary may be issued to him, the executor therein named.

You are hereby cited to appear at a Probate Court to be held at Cambridge, in said County of Middlesex, on the twelfth day of September, A.D. 1899, at nine o'clock in the forenoon, to show cause, if any you have, why the same should not be granted.

And said petitioner is hereby directed to give public notice thereof by publishing this citation once in each week, for three successive weeks, in The Lowell Sun, a newspaper published in Lowell, the last publication to be one day, at least, before said Court, and, by mailing postpaid, or delivering a copy of this citation to all known persons interested in the estate, seven days at least before said Court.

Witness, Charles J. Mcintire, Esquire, first Judge of said Court, this thirteenth day of August in the year one thousand eight hundred and ninety-nine.

W. E. ROGERS, Asst. Register.

J. J. & W. A. HOGAN, Attorneys.

ASTROLOGY tell future, love, trouble, success and birth dates; only 25c. Prof. Macarthur, Danby, N. Y.

WANTED—Three or four girls to work in a confectionary store. 111 Central street.

A Close Out ON OIL STOVES AS FOLLOWS:

A 50c. Oil Stove for 39c.

A $1 Oil Stove for 85c.

A $1.75 Oil Stove for $1.49.

A $7.00 blue flame, Oil Stove, for $5.95.

An $8.00 blue flame, wickless oil stove for $6.50.

This is an opportunity you should not miss. All these goods will be advanced next season, so remember this is the last chance you will have.

We have left 1 Refrigerator, 1 Baby carriage and 3 Go-Carts, going, almost gone. Do you want one? If you do say so quick.

GAYNOR & CO.

25 Prescott Street.

Telephone, 669-5.

To get the best results you must use the best materials.

You need expect only poor laundering with poor soap, but you will find dainty articles that have been washed with Ivory Soap restored to their original freshness with unchanged colors.

Nothing that will stand the application of plain water will be injured by Ivory Soap.

IVORY SOAP IS 99 44/100 PER CENT. PURE.

COPYRIGHT 1899 BY THE PROCTER & GAMBLE CO. CINCINNATI

PLENTY OF ENVELOPES

here of good, serviceable kind for the business man at from 50c per thousand up. We have every quality, every style and every sizes, from linen paper to manila. Then we have a particularly attractive assortment of dainty tinted envelopes and paper for ladies' private correspondence, put up in decorated boxes, at prices which are attractive, too. The quality is very fine, and the style absolutely correct. Don't forget that we carry the best selected line of stationery in the city.

HARRIS'S

10 APPLETON STREET.

Butterine.

Send us $1.60 and we will deliver 10 pounds Butterine, at your house, express paid.

T. E. INGHAM, Nashua, N.H

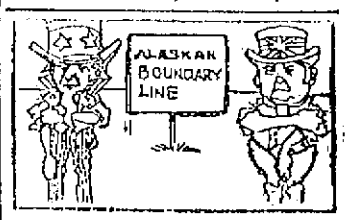

THE ALASKAN BOUNDARY

is the subject of much dispute. There is no dispute as to the superiority of our COAL. Give us a trial and be convinced.

D. T. SULLIVAN,

Coal, Wood, Lime, Etc.

984 Gorham St.

Branch Office, 227 Central street.

Telephone 713-2.

REMOVAL SALE

$20,000 WORTH OF STOCK

To be closed out within 30 days regardless of cost, before our removal to our

New Store

A few doors below. Everything must be sold as we don't intend to remove any of the old stock.

Everybody wishing BARGAINS should not fail to attend this sale.

J. DRAIN 111 GORHAM ST.

THE LOWELL SUN

JOHN H. HARRINGTON, Proprietor.

SUN BUILDING, LOWELL, MASS.

Member of the Associated Press.

$2.00 Per Year. 25c. Per Month

Any Two

The Sun has a larger circulation than any two other papers published in Lowell. It is the best and cheapest advertising medium in the city.

The real cost of advertising is not the price per inch, but the price per inch per thousand papers.

. . . See the Point?

MAYOR CROWLEY TALKS.

"I am perfectly satisfied with the way the police department is enforcing the liquor law.—I have not received a single complaint from anyone regarding the lack of vigilance on the part of the police.—Mr. Harrington of The Sun is a very good man.—All of his articles are foolish.—He would rather publish the wrong than the right of anything.—The man is bereft of his senses, if he ever had any.—The ravings of this man Harrington amount to nothing in the eyes of the people."—*Mayor Crowley.*

The above expressions ought to secure the "rum vote" for His Honor, the mayor, without fail.

THE IMPERIALISTS CAN'T TURN BACK.

President McKinley and his backers in the imperial policy have gone so far in that direction that it is impossible for them to turn back, consequently the president in his recent utterances has been very emphatic in the statement that "The Philippines" are ours, having been ceded to us by Spain. That they are as much a part of our territory as the Louisiana purchase, as Texas or Alaska. A band of insurgents, he says, in no sense representing the body of the people, disputing our lawful authority, and even before the ratification of the treaty by the American senate, were confronting the forces who fought for and secured their freedom. The president in these words puts a wrong construction upon the facts of the case. The Filipinos were promised the assistance of the American people in achieving their independence if they only sided with the Americans against the Spaniards. This agreement was carried out to the letter by the Filipinos, but after the Spaniards were driven from the Island the Americans were unwilling to carry out their part of the compact.

This caused an open rupture, which resulted in the warfare that has since been waged. The American forces are now endeavoring to rob the Filipinos of their liberty which they have attained and proclaimed to the world. The claim that because the United States paid a certain sum of money to Spain for a sovereignty which she had lost, the Philippines are ours, is absurd and preposterous. The United States has played false with the Filipinos and has turned from a war waged for humanity in behalf of the Cuban people to enter upon one of subjugation in the Philippines. To their credit it should be said that the Filipinos have made a gallant fight for freedom and have demonstrated that they are immeasurably superior to the Cubans as warriors and statesmen, and consequently as Admiral Dewey has stated, much more capable of self-government. The fact that Admiral Dewey has seen the injustice of the war in the Philippines and the treachery with which it has been inaugurated was no doubt his principal motive in returning home.

STABLES THAT KILL HORSES

It is reported that a horse belonging to the commons department died yesterday because of being stalled in a bad stable. It is not very long since a number of city horses died from similar causes. The board of health stable is said to be enough to kill any horse confined therein. It is high time that the city should provide a suitable stable for their horses. An examination of some of the livery stables would no doubt prove that horses are kept in the most filthy stalls where the manure is decomposing and where there is no possibility of a breath of fresh air. Such conditions should be remedied by the humane society if the authorities have no power to act in the matter, but it can hardly be expected that the board of health or any other municipal body will undertake to cond mn any livery stable while maintaining such death traps for their own horses.

The Universalist Leader says:

"We notice that when those who fear not God nor regard man are to perpetrate an act of peculiar atrocity, or to apologize for such an act, they begin by a gratuitous blackening of the character of their victims; or by placing them so low in the scale of being as to make their fate on a matter of indifference to mankind. "He was a brute," wrote a leader of a recent case of lynching. Could he be any more a brute than those who fell upon him, overpowered him, lashed him to a tree, mutilated this quivering body, then hung his corpse by a limb and riddled his body with bullets?" Every day we are reminded that the Filipinos are "blood thirsty savages," who would "cut each others' throats," if we did not mercifully spare them that pains by cutting all their throats. But decent and civilized and christian people should be the last to forget that "brutes" and "savages" have rights."

There is a general tendency in the departments at Washington to prefer male stenographers and typewriters. The examinations are made under civil service rules but even here the distinct preference for males is maintained.

The Guild-Bates contest goes on unabated. Mr. Guild seems to have a great pull with the various political committees from the state committee down. He is quite a skillful wire puller and it remains to be seen whether the voters will allow themselves to be coerced into supporting him just because the state committee and some city committees seek his nomination. They may turn in disgust to vote for Mr. Bates, who has practised no deception in his candidacy.

The reported arrest of General Jiminez by General Wood at Santiago may have much significance or it may have very little. Jiminez is the leader of the revolutionists at San Domingo and they are reported to have defeated the government party and to be ready now to seek annexation to the United States. It is difficult to see on what grounds Gen. Wood can detain the revolutionary leader, inasmuch as the latter violated no law of the United States.

Officer Grady showed commendable vigilance in detecting and seizing a load of whiskey the other night. With the merits of the case we are unacquainted. The liquor may have been contraband and again it may not have been. If there was no violation of the law it is strange that the driver would be so ready to make his escape.

The board of police will have the approval of every good citizen in their efforts to remove the peddlers who obstruct the public streets. The people should be allowed the privilege of walking along the streets without any blockades.

Children's day at Lakeview yesterday was a complete success. The fact that the company provided free transportation for the children, combined with the attractions offered, was a sufficient inducement.

Had the friends of Dreyfus only entertained the assistance of the New York Herald while he was at Devil's Island, his freedom might have been secured. The Herald would delight to embark in such an undertaking.

Hon. Arthur Sewall is to go on the stump in favor of the Democratic ticket and platform next year. His oratory will never move mountains, but he is able to furnish sinews of war of a more acceptable kind.

The cause of democracy represented by William Jennings Bryan is making rapid strides all over the country, and the prospects for its success next year are steadily becoming brighter.

The New York Journal is conducting a vigorous crusade against a proposed steal of $200,000,000 by the Ramapo water company. It is safe to say that the steal will not be accomplished.

The Armenians have made themselves obnoxious by taking the places of strikers in Lynn. By such opposition to organized labor they will get themselves generally disliked.

Boston policemen have been given a hard striking up. They part with old acquaintances for the better enforcement of the law.

General Mercier is hiding behind dead men in the Dreyfus trial and relying upon some live men to allow him to cite them as authorities for statements they never made.

Great Britain tightens the screws upon the Transvaal but yet the brave Boers hurl back their defiance.—Never!

Chelsea arrested a number of boys for violating the curfew law. If they commit no more serious offense they deserve much praise.

CRISP GOSSIP.

This is the last day of summer.

Tomorrow is the first day of September.

The lawns are regaining some of their color.

The season of fall bonfires has commenced.

The evenings are comfortably cool at Lakeview theatre.

The country roads about Lowell are disagreeably dusty.

Tomorrow, oysters will be in season, and Lowell dealers have had their orders in some time in anticipation of the rush.

These are light overcoat evenings.

Uncle Sam will soon have 25,000 men under arms.

Nashua proposes to outdo herself on Bryan's field day in that city, Sept. 23.

Prince Ranjitsinhji, the great Indian cricket player, is coming to this country.

With the opening of the schools there will be a general exodus from the seaside, mountain and country.

Photographs must be good now, as Lawrence has the "Summer Girl" this season. The latter need not be tacked up on Newport's front door.

She saw it in the window and
She raved about it too
She thought it fine—the all men
He raved about the fit.

The newspaper man who writes articles on "How to live on fifty cents a week" must be left trying to manage on $25 per week.

Queen Victoria is usually simply attired in a black dress, not elegant of silk, and wears a white cap with broad lapels at the back, the silver hair plainly brushed on either side her features. Upon her finger are plain mourning rings, and she invariably wears a brooch containing the portrait of her latest grandchild or great-grandchild placed in it as a medallion. The queen always has a handkerchief bordered with lace resting in her hands as they lie folded in her lap, the survival of an ancient fashion.

Between the Angora cats and spruce gum, people down in Maine must be getting rich. They have made $50,000 on the former and $50,000 on the latter this year.

Joseph Jefferson's health is so uncertain that he will try to act only eight weeks this season. His sons will play his roles the rest of the time as they did last winter.

Three trains loaded with eggs are headed east from Kansas City. What a loss would be entailed should one of those trains be wrecked, with no bad actors around!

A man in Iowa didn't believe in banks and tucked $800 under the bed. Next morning it was gone. He had the satisfaction of knowing, however, that somebody besides a bank cashier got it.

The woman who will fall on a man's neck, bury her face in his bosom and dig her knuckles into his back when she sees a June bug will go crazy at his familiarity if he shakes hands in the wrong way.

Fresh air is the thing. An English medical journal says that Queen Victoria attributes her good health chiefly to her love of fresh air. She even takes her breakfast in the open air when the weather permits.

Chief Lane of the Manchester fire department, well known in Lowell, is the oldest secretary of any New Hampshire Masonic lodge in point of service. He is in his thirty-first year as secretary of Lafayette lodge, of this city.

It appears that the marriage law with reference to special justices of the peace in this state, is making Nashua, N. H., a Gretna Green. Over a dozen couples from Massachusetts have been married in the city hall there since the law took effect.

It is very interesting to note how a woman goes to the depot. If you give the matter a little thought, you will find that she either loses the train by a minute and a half, or else sits in the depot an hour and thirty-five minutes, waiting for it to come in sight.

The latest indictment found by the medical fraternity against the mosquito is that in addition to his other crimes and outlawries against humanity, he is responsible for malaria, chills and fever, and other ills. Not all mosquitoes are included in the category, only such as are known as malarial mosquitoes, which, it is said, are distinguished by their dotted wings and have a disagreeable habit of leaving malarial germs as a souvenir of their visit after they have made a call. That kind of mosquito breeds in stagnant pools and can be easily exterminated by drainage.

FOR HEALTH EAT

Flaked Rice

NEEDS NO COOKING

How many good intentions come to naught
Because some more convenient time is sought,
Some chosen method or some better way,
Some favoring circumstance or place. Today
Slips quickly by—tomorrow's but a link;
And while we idly dally, dream or think
Our golden opportunity goes by—
Our shattered castles all around us lie.

We love to paint our future fair and grand
With actions nobly done and wisely planned,
Our hearts enkindle with a holy zeal,
An earnest love toward all mankind we feel;
But while we wait and plan and organize,
Our needy brother at our threshold dies
And death less kindly than our slow relief,
Brings to him balm, to us a careless grief.

Oh ye who have the mind to do and plan,
With heart and hand to help your fellowman,
Wait not until the good be over past,
The morning's climbed to noon, the night comes fast;
Tomorrow other needs may spring and grow
For pain, disease and death do hurry so!
And there be those who have in anguish cried:
"Had I been there, my brother had not died!"

MUSIC HALL.

MANAGER BOODY HAS SECURED FIRST CLASS ATTRACTIONS THIS SEASON.

This year's theatrical season promises to be one of exceptional merit and Music Hall, Manager W. H. Boody's popular play house, is undergoing a transformation scene, as it were. J. S. Getz, the veteran scenic artist, and assistants, are transforming the stage into a wonderland, while the lobbies and body of the hall are being painted and refurnished so that this coming season will outshine any previous one in the way of comfort and attractions.

Manager Boody has secured for the opening attraction, Sept. 7, 8, and 9 a splendid comedy of costly scenic effects "Blue Jeans." It is one of the most popular comedy dramas ever written and has been stamped with the seal of approval by thousands of theatre goers. This season it is presented under the management of Patrick and Rentger, who have secured for the place one of the strongest acting companies ever gotten together. This year the company is headed by that favorite actor, Lester Wallack, Jr., who will be seen in the trying role of Perry Bascom. In this character, Mr. Wallack has a role entirely suited to his qualifications. The other members of the company are all equally qualified for their respective parts and one of the finest presentations of the piece will be given.

Manager Boody has booked some very strong attractions for the coming season. In the way of melodramas and comedy productions the following will be seen at this popular play house: Rose Stahl (formerly of the Savoy Theatre Stock Co.) and Howard Hall in "A Soldier of the Empire," Fisher and Carroll in Edgar Seldon's (author of the Ray's "Hot Old Time,") new play "The Lobster," Joseph Callahan in "Faust," The Blondells in the comedy "The Kaiser's Jumper Kids," "Span of Life," Tom Melintosh in "A Hot Old Time in Dixie," "Heart of Chicago," Deming and Vogel's Minstrels, Dan Sully in "Corner Grocery," "A Man of Mystery," "A Guilty Mother," "A Bunch of Keys," Joseph Harrington & Lowell boys in "A Breach of Promise" "Just Before Dawn," "Missouri Girls," "On the Stroke of Twelve," "Side Tracked," "Fabio Romani," "Nobs of Tennessee," and "Wheel of Fortune."

The variety and vaudeville attractions will consist of the best on the road, among which will be Rice and Barton's companies, The Kickerbockers, City Sports, Australian Beauties, Broadway Burlesquers, Fame and Folly, High Rollers, Royal Burlesquers, May Howard Company, Weber and Field's "Glad Hand," Harry William's Co., Vanity Fair, Big Sensation and Beatz-Stanley company.

Miss Grace McGregor of Fosterdiet sails today for Nova Scotia, where she will visit through the month of September.

Beecham's pills for constipation 10¢ and 25¢. Get the book at your druggist's and go by it.

Annual sales more than 6,000,000 boxes.

TOM MARSH, THE GREAT NEW HAMPSHIRE TRAINER, WHO HANDLES THE REIGNS OVER HON. FRANK JONES' STABLE AND HIS STAR PERFORMER IDOLITA, WITH WHOM HE HAS WON OVER $6,000 IN TWO WEEKS.

The Easy Food
Easy to Buy,
Easy to Cook,
Easy to Eat,
Easy to Digest.
Quaker Oats
At all grocers
in 2-lb. pkgs. only

the danger is in the neglect—that's why so many colds lead to a fatal disease.

HALE'S HONEY OF HOREHOUND AND TAR

Hale's Honey of Horehound and Tar is made for throat and lung troubles. It acts like magic. Sold by druggists.

Hale's Tooth ache Drops cure in one minute.

Twelfth School Year

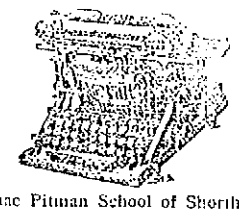

Isaac Pitman School of Shorthand.

F. BLANCHE HARD, Principal.

We open the fall term at REDUCED RATES. Call or send for catalogue for 1899. Hundreds of graduates placed in business houses by this school. Every graduate of past year placed in good positions. The high standard of this school insures graduates of good positions. Teach by writing, up-to-date methods, make season. Fall term Tuesday, September 5. Day and evening. 31 Hildreth Building.

BUTLERS MEET

Veteran Firemen Plan New Conquests

QUESTION OF A STOCK COMPANY

Not Favored But May be Imperative

A regular meeting of the General Butler Veteran Firemen's association was held last night. There was a large attendance and considerable business was transacted during the evening. The meeting was on the whole very harmonious.

The members who are opposed to organizing a stock company realize that there are but two alternatives, either more interest must be manifested by the members, and dues paid more promptly or else the formation of a stock company will be necessary for the healthy preservation of the association.

The Vets and Vixens will go to Centennial Grove, Essex, Monday, to participate in the pumping contest there. It was voted last evening to go to Essex on the same train as the Vixens. It has not yet been decided what time the train will leave Lowell. It was also voted to assist at the Fair Firemen's Sept. 20, when the Foresters have their gala day. The Butler Vets were offered complimentary tickets to attend the gala day festivities but at the meeting last evening the Vets decided that they would pay for their tickets in order to help the gala day cause along.

The New England convention of Firemen is to be held in Providence in May, 1900, and the proceeds of the coming gala day will be devoted to the expenses of arrangements for the convention. This is why the Vets decided not to accept tickets free gratis.

The Vets will hold drill meetings on Anne street on Thursday and Friday evenings. A special meeting will be held Sunday afternoon at 1 o'clock to decide on transportation, etc., to Essex.

McKINLEY AT CANTON.

By Associated Press to The Sun.

CANTON, Ohio, Aug. 30.—For the first time in nearly a year, President and Mrs. McKinley are among their relatives and friends in Canton for a few days of rest. The special train arrived at noon to meet a great concourse of people who extended a hearty welcome and escorted the presidential party to the Barber home, where they will be guests during their stay in the city.

SECRETARY HAY RETURNS.

By Associated Press to The Sun.

WASHINGTON, Aug. 30.—Secretary Hay arrived in Washington today and his appearance at this time when it was understood that he would not return before the end of September, gave rise to the supposition that some emergency interrupted his vacation. The secretary contented himself with the statement that odds and ends of no great importance had called him to Washington. He will remain only a few days.

The kindergarten department at Miss Sweet and Miss Sheldon's school, Lawrence will be in charge of Miss Ellison of the Lowell State Normal Kindergarten.

DR. WILLIAMS' PINK PILLS FOR PALE PEOPLE

Nature's Blood Builder. Send for descriptive pamphlet. Sold by druggists everywhere. 50 cents per box—six boxes $2.50.

Dr. Williams' Mfg. Co., Schenectady, N. Y.

FITS CURED

(From U. S. Journal of Medicine.)

Prof. W. H. Pooke, who makes a specialty of Epilepsy, has without doubt treated and cured more cases than any living physician, as his extensive practice testifies. We have heard of cases of long standing cured by him. He publishes a valuable work on this disease which he sends with a large bottle of his wonderful cure, free to any sufferer who sends his Express and P.O. address. We advise anyone wishing a cure to address Prof. W. H. PEKE, 37 Pearl St., New York.

ELIZABETH WRIGHT SHAW

315 Pawtucket Street.

Violinist and Teacher of Vocal Music

Experience of 15 years. Italian method. Will receive pupils after September 1st. Also teacher of OBJECT DRAWING, Water color and Pastel Painting. Miniatures on Ivory. Photographs finished in Water Color or Crayon.

Boys' Russet Shoes

Regular $1.50 Line to Close Out,

$1.00 A Pair.

J. J. LONERGAN,

215 DUTTON ST.

IN DREYFUS' FAVOR

Experts Say Esterhazy Wrote the Bordereau

Gen. Mercier's Action Puzzled the Audience—Some Believe That Mercier Will Make a Candid Avowal of His Mistakes of 1894—Carriere Asks for Secret Session

By Associated Press to The Sun.

RENNES, Aug. 30, 1899.—The following are the proceedings in detail at the Dreyfus trial today:

The first witness today, M. Paul Meyer, member of the Institute and Director of the School of Ancient MSS, described his researches in connection with the Dreyfus case, which led to his conviction that the Bordereau was not only in Esterhazy's hand-writing, but was actually written by Esterhazy.

The witness explained that in his evidence before the Assizes court he was unable to be so positive in regard to the writer, because he had only seen a fac simile of the Bordereau. But at the Court of Cassation he saw the original Bordereau.

"I convinced myself," said M. Meyer, "by a magnifying glass that the Bordereau was written in a free hand and without hesitation, whereas it is precisely hesitation in the formation of the strokes which revealed the use of a method of tracing. I can affirm that it is the writing and in the very hand of Esterhazy. That is perfectly clear to me." (Sensation.)

At the conclusion of his testimony the witness gave a demonstration of the fallacy of the Bertillon system.

Prof. Auguste Molinier of the School of Ancient MSS, gave similar evidences. He said that each fresh examination of the Bordereau only served to further convince him that it was the work of Esterhazy. The witness demonstrated how the conclusions of the experts who attributed the Bordereau to Dreyfus were mutually destructive and dwelt of the defects of M. Bertillon's arguments, pointing out the striking resemblance of the alleged doctored handwriting with Esterhazy's writing, who he added, in everybody's opinion had relations with Col. Schwarzkoppen, the former German military attache at Paris, and the dissimilarities between the writing of the Bordereau and that of the prisoner.

General Mercier requested permission to speak, and called attention to the fact that in his testimony before the court of cassation Prof. Molinier said a change was apparent in Esterhazy's handwriting after 1894 and asked that the professor's former evidence be read.

M. Labori, leading counsel for the defense, jumped up and inquired if General Mercier intervened with the object of verifying Prof. Molinier's evidence. Counsel added that it seemed to him that General Mercier intervened less in the character of the witness than as a representative of the government commissary. He, therefore would be grateful to the general if he would kindly explain the bearing of his remark.

Mercier replied that on this special point he desired to confirm the evidence of Prof. Molinier which, he said, corroborated M. Bertillon's statement that Esterhazy, the man of straw, changed his handwriting in order to replace Dreyfus.

In conclusion General Mercier said: "Having emphasized the point in regard to the change in Esterhazy's handwriting in 1897, perhaps before I am satisfied." (Connection.)

Prof. Giry of the school of ancient manuscripts, traversed ground similar to that covered by Prof. Molinier. He said the bordereau had only a superficial likeness to Dreyfus' handwriting and asserted that it was certainly the work of Esterhazy. The witness also said that the bordereau was not written with the aid of key words.

M. Labori asked if the witness had noticed a change in Esterhazy's calligraphy, and Prof. Giry replied that he had studied the question, but did not think there had been any marked change. Counsel then asked if Gen. Mercier had meant to indicate that Esterhazy's handwriting had become more or less like that of Dreyfus since 1894, to which the general replied that he had not wished to express an opinion, but he reiterated that M. Bertillon had shown that Esterhazy's handwriting had become more like that of the bordereau.

Thereupon M. Labori pointed out that in that case General Mercier should not have repeated the evidence of M. Gribelin before the court of cassation. As M. Gribelin showed Esterhazy's calligraphy had become less and less like the writing both of the bordereau and of Dreyfus.

M. Bertillon, at this juncture said he desired to speak, but the president of the court, Col. Jouaust, hastily arose and said amidst laughter, "The sitting is suspended." Then M. Bertillon resented himself in high dudgeon.

On the resumption of the sitting, M. Georges Picot, a member of the Institute, was called for the defense. Maitre Demange, counsel for the prisoner, explained that Picot was summoned because in May last he had an interview with a foreign military attache during the course of which mention was made of the document inserted in the dossier by General Mercier. Colonel Jouaust reminded the witness to be very cautious in his statements.

After promising to exercise care, M. Picot started with saying that he had an interview with the Austro-Hungarian military attache. This caused Col. Jouaust to intervene, saying: "But you cannot continue like this."

Major Carriere, the government commissary, also exclaimed sharply: "I protest in the name of the government and the state against the indiscretion committed by the witness."

M. Picot then recommenced his testimony eliminating the Austro-Hungarian. He said he had an interview with a certain military attache and that the conversation turned upon the Dreyfus case. The attache expressed surprise at the incorrect attitude of the French officers in doubting the word of foreign officers.

"My impression," added the witness, "was that he was anxious to assert firmly and unequivocally the absolute innocence of Dreyfus." (Sensation.)

"Regarding the bordereau," continued M. Picot, "the attache said only three documents enumerated were referred to the real fact being that the others were padding meant to swell the dossier."

The witness noticed that the attache employed the expression "mystatic brake" and never "pneumatic brake."

In regard to Esterhazy, the attache, M. Picot said, declared that he considered him a swindler. The attache also asserted that Esterhazy had relations with Col. Schwartzkoppen, who dismissed him because Esterhazy only brought information devoid of interest.

It was then, said M. Picot, that Esterhazy tried to enter the war office and almost succeeded and it was then that he wrote to Col. Schwartzkoppen the letter since known as the bordereau.

In reply to the writer of the bordereau added M. Picot, Col. Schwartzkoppen wrote the telegram card known as the Petit Bleu. But on reflection he crumpled it up and threw it in the fireplace.

At this juncture, General Roget asked leave to speak. He said he must strongly protest against M. Picot's evidence regarding the military attache's surprise that French officers did not believe their foreign colleagues.

"What does the witness think?" continued General Roget, "of the foreign officer, who having caused the publication in the Figaro of an emphatic denial of a statement of General Mercier was afterwards obliged to acknowledge the authorship of a document, the paternity of which he at first denied.

M. Picot returned that he had only repeated statements made to him and abstained from comments of them. He had therefore, nothing to say in reply to General Roget's questions.

M. Demange, intervening asked General Roget if he did not think the foreign office's mistake was excusable since the word "Henri" had been applied to a document not possessing the character of the report.

"It is not for me to accuse or excuse" replied the general. "I confine myself to pointing out to the court that the conversation, reported occurred in May that is to say at the time the investigation of the court of cassation was already known. For my part, I only intervened because French officers have been arraigned and when I big accused, French officers have the right to reply."

General Deloye, director of artillery at the war office, was called to the witness bar. He repeated his explanations as to the various peculiarities of the artillery, particularly with reference to the brake of the "120 short" guns. The witness said he considered that in 1894 it would have been impossible for any officer serving with his regiment to communicate anything in regard to the brake of this gun. He said it was then the gun was used in Rennes, the officers forming the court martial among whom was an officer commanding a 120 short gun, had only the vaguest notions about this gun, while in 1894 the details of the "Pneumatic Brake" could only have been known to very few officers.

The court closely questioned General Deloye and a juror asked when it was known that the German shell "0.91" presented analogies to the Robin shell?

General Deloye—"In 1894?"

The Judge—"Not before 1894?"

General Deloye—"No."

The Judge—"Was it possible for an officer of the head quarters' staff to procure the firing manual?"

General Deloye—"It was in a manner possible if he addressed a plausible pretext."

When Dreyfus was asked if he had anything to say, he replied:

"I don't intend to discuss the genesis of the bordereau for the three thousand time about it. It must be known what is their nature and their value before Dreyfus can be sacrificed.

"Mention has been made of the 120 short gun. I state briefly for the second time all that I know in 1894 of this gun. I had the principle of the pneumatic brake. General Mercier's deposition recalled the fact that he was inspector-general at Bourges in 1890. He must remember the lecture given in the presence of all the officers both of the gunnery school and foundery and all the departments of Bourges and the officers of the garrison artillery. He must recollect the final lecture given on the subject of the pneumatic brake, of which he made the centenary reach sketch. This is to be found in the St. Cyr lectures. All my knowledge of the pneumatic brake was derived from the lectures.

"As regards the brake itself, I have seen it twice. Once in the court yard of the gunnery school at Bourges and once in the school of war. I have never seen the 120 short gun fired. I have never been present at the firing trials but the probations are attended.

When the prisoner was re-seated, Major Carriere announced that he had received a letter from General Chanoine informing him that by order of the minister of war, the third artillery department had prepared a dossier of the documents the defence required and that those documents could be submitted to the court by General Deloye under the same conditions as observed in regard to the secret dossier. The major therefore, asked the court to sit in secret, or behind closed doors.

M. Demange asked that Majors Hartman and Dueros be allowed to attend when General Deloye communicated the documents.

Colonel Jouaust announced that the court would sit in secret tomorrow morning, in order to consider the dossier, and that Majors Hartman and Dueros were authorized to attend.

The court adjourned at 11.40 o'clock.

TWENTY PERSONS INJURED.

By Associated Press to The Sun.

NEW YORK, Aug. 30. In accommodation train on the Erie railroad, due from New York at Arlington, N. J., at 2 o'clock this afternoon, ran into some freight cars at that point and caused the more or less serious injury of 15 or 20 persons. The freight cars had broken away from a siding and the engine was smashed and derailed.

The smoking car was smashed and thrown high into the air. It was filled with passengers. Turning over and over in the air it fell to the side of the track, only to roll down to the 20 foot embankment almost in splinters.

The men who were able crawled out from amongst the broken beams and helped first to help others.

LOSS OF $40,000

CAUSED BY BIG FIRE IN BRIDGEPORT.

By Associated Press to The Sun.

BRIDGEPORT, Conn., Aug. 30.—The warehouse and junk establishment of M. H. Rogers, on East Washington avenue was destroyed by fire today, causing a loss of nearly $40,000, partially insured. The fire caught from a bonfire started by some small boys. Twelve women who were sorting rags barely had time to escape from the building, so rapidly did the flames spread.

CLEVELAND'S

Superior Baking Powder

IS MOST ECONOMICAL IN PRACTICAL USE.

GREATER in leavening strength, a spoonful raises more dough, or goes further.

Working uniformly and perfectly, it makes the bread and cake always light and beautiful, and there is never a waste of good flour, sugar, butter and eggs.

With finer food and a saving of money comes the saving of the health of the family, and that is the greatest economy of all.

Look at the label when you buy and make sure you get the genuine Cleveland's Baking Powder.

CLEVELAND BAKING POWDER CO., NEW YORK.

Many mixtures made in imitation of baking powders, are upon the market. They are sold cheap, but are dear at any price, because they contain alum, a corrosive poison.

FALL RIVER MILLS

Willing to Enter the Proposed Combine

Considerable Depends on the Stand the Brayton Interests Take—Committee Will Investigate the Offer Made for the Mills

By Associated Press to The Sun.

FALL RIVER, Mass., Aug. 30—A meeting of the Manufacturers' association will be held this week to appoint a committee to go to New York to investigate the offer of Nelson G. Green. The manufacturers are still much interested in the formation of a local trust by which mills could be consolidated and operated as a distinctly Fall River affair, but there would have to be an understanding between two large interests here who have not always pulled together because of local jealousies. Such a consolidation would call for a great deal of money as the debts would have to be liquidated and stockholders who wanted money for their certificates would have to be paid in cash instead of in stock. Still it is declared that if the Brayton interest comes into the scheme it will go through.

The paper asking for an appointment of two extra members of the advisory committee of the association and giving the selling committee new and extensive powers is being freely signed. There are objections, however, to doing anything until the present situation has been cleared of the complications. Only a few treasurers decline to sign and it is expected that these after a while will append their signatures. The scheme is to give the selling committee power to sell all goods under 27 inches made from print cloth yarns.

FATALLY INJURED

William Flynn Run Over by Cars

BOTH HIS FEET CUT OFF

And He Died in a Short Time

By Associated Press to The Sun.

TAUNTON, Mass., Aug. 30—William Flynn, who lived at 12 Water street, East Pivot ave. was fatally injured last night by being run over in Rehoboth by a car of the Providence and Taunton line. The accident occurred about 10 o'clock, a little or so above the power station in Rehoboth. Flynn was lying with his feet across the rails when the car from Providence came along and crushed them, amputating both feet. He was removed to the Morton hospital in this city and died about midnight.

SCHOONER WRECKED.

By Associated Press to The Sun.

ROCKPORT, Mass., Aug. 30—The schooner Edward Rich is a total wreck on the eastern end of Sandy Bay breakwater where she struck while coming out of Pigeon Cove harbor in the fog last night. The crew escaped. The vessel was bound for Boston.

IVORINE WASHING POWDER

A Cake of Fine Toilet Soap in Every Package.

REBEL GENERALS

Ordered to Close in on Imus

AGUINALDO WANTS TO CAPTURE IT

Troops are Concentrating About the Town

THE AMERICANS HAVE NO FEAR

Of the Result of an Attack

By Associated Press to The Sun.

MANILA, Aug. 30— It is reported that Aguinaldo, the Filipino leader, has ordered the rebel generals in the province of Cavite to close in on and attempt to take the town of Imus, and it is added that troops are concentrating around the town from the lake country. The rebels, it is further said, have an outpost of 700 men on the Das Marinas road and an equal force in the town of Anabo. The Americans are entrenching the town and they have no fear of the result of an attack by the rebels.

THE FIREMEN WON

Two Men Without Licenses Fined

By Associated Press to The Sun.

FALL RIVER, Mass., Aug. 30.—Andrew J. Johnson, Manual Casada, and Frank Facanda were fined $10 each in the district court this morning for operating boilers in Lilly city without licenses.

The Steam Firemen's union, which is conducting a strike for more pay, instigated the prosecution.

In the case of Johnston, James J. Morton, appeared for the defendant, and urged as a defense that the man was employed as a night watchman and while working as such got permission to learn to fire a boiler and was being taught when the members of the union caught him shoveling coal on the fire.

In the other cases no defense was offered. All are appealed.

H. Higginson appeared for the prosecution.

The case of Joseph Smith, charged with the same offence was continued one week.

SPECIAL ALDERMANIC MEETING.

Mayor Crowley has issued a call for a special meeting of the board of aldermen for Saturday evening next.

SYMPATHY FOR LABORI.

By Associated Press to The Sun.

BUFFALO, N. Y., Aug. 30—Vice President Masderson called the bar association to order today. A resolution expressing sympathy with M. Labori in his suffering and his struggle for justice in the Dreyfus case was carried.

The following officers were elected:

President, Hon. Charles F. Manderson, of Nebraska.

Secretary, John Hinkley, of Maryland.

Treasurer, Francis Rawle, of Pennsylvania.

Executive committee—Edward Willis, of New York; C. M. Rose, of Arkansas; and Charles Noble of Wisconsin.

The conference adjourned without date.

Mr. John Hall of 86 Union street has gone to Halifax, Nova Scotia, on his vacation and will return home next week.

Boston & Maine Railroad

Corrected to June 25, 1899. Trains leave Merrimack Street Depot, Lowell, as follows:

For Boston, 5.45, 6.00, 7.05, 7.45, 8.03, 8.15, 9.10, 10.00, 11.10, 12.00, 1.00, 2.10, 3.10 p m. SUNDAYS, 8.10, 9.10 a m.

Leaves Depot Merrimack Street Station Lowell, as follows:

For Boston, 5.40, 6.05, 6.40, 7.00, 7.30, 7.35, 7.40, 7.50, 8.00, 8.05, 8.07, 8.13, 8.25, 8.30, 8.35, 8.40, 10.00, 11.00, 11.45 a m; 12.05, 12.10, 12.15, 1.05, 1.25, 2.15, 3.13, 3.47, 4.55, 5.01, 5.25, 6.15, 6.25, 7.15, 7.25, 8.15, 9.25, 10.15, 11.25 p m. SUNDAYS, 7.00, 7.35, 8.15, 9.15, 9.45 a m; 12.00, 4.05, 5.25, 8.35, 9.15 p m.

For Lawrence and Haverhill, 6.35, 6.50, 7.30, 8.30, 9.30, 10.30, 11.30 a m; 12.30, 1.30, 2.30, 3.30, 4.30, 5.30, 6.30, 7.30, 8.30, 9.30, 10.30 p m. SUNDAYS 8.15 a m, 12.45, 5.30, 8.45 p m.

For Haverhill, Bradford, Georgetown and Boston, without change, 6.50, 9.25, 10.50 a m, 12.05, 1.45, 5.05, 6.15, 7.00, 8.30, 11.23 p m. SUNDAYS, 9.15 a m; 12.55, 5.30, 7.45 p m.

For Plaistow, Newton Junction, Hampton, North Hampton, Portsmouth and stations on York Beach R. R., 2.30 p m, daily 3 to 8 p m, inclusive.

For Exeter and Dover, 6.25, 8.10, 9.30, 8.30 a m; 1.05, 3.35, 5.15 p m. SUNDAYS, 10.45, 6.30 p m.

For Rochester and Alton Bay, 8.30 a m; 12.05, 3.35 p m.

For Somersworth, N. H., Saco, Old Orchard, Portland, 6.25, 8.10, 9.30, 11.30 a m; 12.05, 3.35, 5.15 p m. SUNDAYS, 5.30 p m.

For Lewiston, Augusta, Bath, Waterville, 6.30, 9.30 a m, 12.05, 5.15 p m. SUNDAYS, 5.30 p m.

For Bangor, Dover, Skowhegan and Rockland, 9.30 a m; 5.15 p m. SUNDAYS, 5.30 p m.

For St. Johns, N. B., Halifax, N. S., Montreal and points West, 6.30 a m; 5.15 p m. (5.15 does not run Saturdays.) SUNDAYS, 5.30 p m.

For Eastport and St. John, (via steamer from Portland) on Mondays, and Fridays at 12.05 p m.

For Cushing, Deer Isle, Sedgwick, Bar Harbor, Jonesport and Machiasport, (via steamer Frank Jones from Portland) Tuesday and Friday at 5.15 p m.

For Woburn, 6.25, 7.51, 9.45, 11.03 a m; 1.43, 4.25, 5.15 p m. SUNDAYS, 8.45 a m; 4.25, 5.58 p m.

For stations between Winchester and Boston, Southern Division: 6.45, 8.24, 7.31, 8.18, 9.05, 11.03 a. m.; 1.03, 1.28, 3.02, 5.14 p. m. SUNDAYS, 7.50, 8.45, 9.19 a. m.; 4.28, 5.55 p. m.

For Ayer Junction and Way stations—7.40 a m; 12.00, 3.00 and 6.24 p m. SUNDAYS, 2.15 p m.

For Amherst, Milford and Wilton—9.12 a m; 1.00, 5.41, 6.14 p m. SUNDAYS, 5 p m.

For Greenfield, Peterboro, Hillsboro and Keene—9.12 a m and 5.41 p m. SUNDAYS to Hillsboro, 5 p m.

For Nashua, Manchester and Concord—7.10, 9.12, *10.00 a m; *12.12, 1.00, *3.00, 5.34, 5.41, 6.10, 6.27, *8.15, *8.40 p m. SUNDAYS, 10.05 a m; to Nashua only, 4.05 a m; 8.00, 8.02, 8.10, 8.30 p m.

For Franklin, Lebanon and White River Junction—9.12, *10.00 a m; *12.12, *1.13, 6.13, †8.10 p m.

For Warner, Bradford, Sunapee, Newport, (N H Claremont and Claremont Junction—7.10, *12 m; 3.10 p m; 3.10 p m Saturday only till August 27th inclusive.

For St. Johnsbury, and Lyndonville, via Wells River—*9.00 a m, *1.10, *5.40 p m.

For Montpelier, Barre Junction, Burlington, St Albans, St Johns and Montreal via the Central Vermont Line, *9.00 a m; *12.12, *5.10 p m.

For Montreal and Quebec, via Montreal and Boston Air Line—*9.00 a m; †8.10 p m.

QUEBEC EXPRESS, via Plymouth and Sherbrooke—*9.00, †8.10 p m.

References: *Express. †Daily. w Via Western Division. (Wednesdays and Saturdays only. ¶ Via Bedford. ‡ Via Wilmington Junction. x To Exeter only.

E. J. FLANDERS, General Passenger and Ticket Agent. H. G. TAFT, Gen. Ass't, Lowell.

BLOOD POISON

Primary, Secondary and Tertiary BLOOD POISON permanently cured in 15 to 35 days. You can be treated at home for same price under same guarantee. If you prefer to come here we will contract to pay railroad fare and hotel bills, and no charge if we fail to cure. If you have taken mercury, iodide, potash, and still have aches and pains, Mucous patches in mouth, sore throat, pimples, copper colored spots, ulcers on any part of the body, hair or eyebrows falling out, it is this secondary BLOOD POISON we guarantee to cure. We solicit the most obstinate cases and challenge the world for a case we cannot cure. This disease has always baffled the skill of the most eminent physicians. $500,000 capital behind our unconditional guarantee. Absolute proof sent sealed on application. Address COOK REMEDY CO., 1883 Masonic Temple, Chicago, Ill.

CLEARANCE SALE OF

Ladies' and Gents' Clothing

At 25c on the Dollar.

Same prices also, if you don't have all the money to pay down. We give you easy weekly terms, while you can be dressed stylish.

LOWELL CO-OPP. SUPPLY CO.

28 Central Street,

Up One Flight Open Evenings

FOR SALE.

A fine, well built double house, modern improvements, fine garden, lots of fruit trees, 11,000 square feet of land, excellent opportunities for more buildings, a first class investment. For sale on account of owner going away. Inquire at

96 South Whipple Street.

WIRE FRUIT PICKERS BASKETS Of all kinds.

W. T. S. Bartlett

The Up-Town Hardware Store,

653 MERRIMACK STREET.

J. F. ROGERS, UNDERTAKER.

OFFICE—516 Central Street.
RESIDENCE—25 Court Street.
Telephone connection. Hacks furnished for all occasions.

Everybody Has a Desire to Dress Neat and Clean.

And no matter how careful we are sometimes get our clothing soiled and that makes us look shabby. It is not necessary to purchase a new suit of clothes on that account. Bring your suit to the

BAY STATE Dye Works

On Prescott Street,

and they will cleanse them for you, removing all stains and for a small cost will make them look as good as new. Remember the place

54 Prescott Street.

BAY STATE DYE WORKS.

Hammocks

All sizes and styles. 50c. to $6.00 each. Hammocks, hooks, ropes, etc.

Ice Cream Freezers

The White Mountain; in all sizes. 1 to 25 quarts.

Ice Cracks, Picks, Lemon Squeezers.

BARTLETT & DOW

216 CENTRAL STREET.

"GLORIA"

IS NOT A MEDICINE

As we understand Nature's laws,
Nothing can happen without a cause.
If you are slow, almost a dunce,
Then begin to drink GLORIA at once.
Does this seem funny, it may to you,
But little things change our lives all through.
Drink the GLORIA, it quickens the brain
And brings back wandering thoughts again,
No doubt, if normal conditions rule,
You've no occasion to feel like a fool.
If GLORIA gives vigor and life to man
Hasn't it John about all it can.

6 Cents a Glass.

S. Bartlett, Agt., 160 Middlesex St.

Peter J. Brady, Grocer.

NEW STORE.

Cor. Gorham and South Highland Streets.

Choice Teas, Coffees, and Spices

Try our New Brands of Flour, the Best in the City, "The King Arthur," "Crown of Gold," and Banquet."

We have just received Samples of Suitings for the Fall and Winter Trade, and in our judgment, they are the finest looking goods that have ever come to the city.

Call at A. M. BERTRAND,

The Fashionable Tailor,

24 MIDDLE STREET.

No trouble to show goods.

THE LOWELL

Gas Light Company

Office, 2 Shattuck St. Cor. Middle.

SEWELL G. MACK, President; JACOB ROGERS, Treasurer; E. E. RAYMOND, Clerk.

DIRECTORS—Sewall G. Mack, Loyl Spurgin, Jacob Rogers, A. G. Cummock, George S. Motley, Edward M. Tucke, Edward N. Burke.

Price of Gas with the discount off for prompt payment, is

$1.00 ONE THOUSAND FEET.

First class Cooking Stoves set up and repaired at a low rate for year, piping included. Gas broken, repaired and delivered at $4.50 per chandelier, $2.25 per burner, cash. No charge made for the men's time. No charge made for running supply pipes from street mains to consumer's cellar. Orders when left at office promptly attended to.

PETER H. SAVAGE.

Undertaker & Funeral Director

169 WORTHEN STREET.

Telephone connection 164-4. Calls night or day promptly attended to. Carriages furnished for weddings and christenings.

PETER WATSON

BAKERS,

Are working night and day to supply the demand for their celebrated Cream Bread and Cake. It is admitted by everybody that has used it, to be the best on the market. Watson's bakery supplies can be had at almost any well regulated grocery store. Call for Watson's and take no other.

PETER WATSON'S Home Made Bakeries.

52 to 60 Charles St., 46 Lawrence St.

THE STANDARD BOTTLING CO.

is doing the largest business that they have ever done since they have been in business. There is one good reason for this, and that is that their

Carbonated Drinks AND Moxie Nerve Food

are the correct thing to have in the house when the weather is so warm. Just order a case, and see if you will not say that it is the best investment you have made this summer. The Standard Bottling goods are the best on the market. You can order by telephone.

BUY OF THE MAKER. P. F. Devine

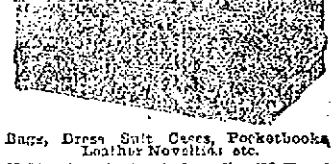

Bags, Dress Suit Cases, Pocketbooks, Leather Novelties etc.

53 Merrimack street, Lowell. 410 Essex Street, Lawrence.

THE EMPRESS EUGENIE AND HER KINSMEN, LOUIS VICTOR AND LETITIA OF THE HOUSE OF NAPOLEON, ARE THE PRETENDERS TO THE FRENCH THRONE. PRESIDENT LOUBET, THE PRESENT HEAD OF THE FRENCH GOVERNMENT, IS AT THE EXTREME RIGHT, AND YOU SEE IN THE FOREGROUND THE PALAIS DE JUSTICE, THE TUILERIES AND THE ELYSEE PALACE.

THE ROCKING THRONE OF FRANCE.

And the Royal Family That is Waiting to Occupy it in the Tremendous Upheaval the Country is now Experiencing.

If the Royalists of France desire a King, and are strong enough to place one upon the throne, they will not have to go far from the line of direct succession, from the great Napoleon I., to find a man who is fitted to reign by that right, which is called "the divine right of Kings."

England has made a greater jump many a time in her history when the succession has reverted to nieces and cousins, and, it is claimed, many of the thrones of Europe are now supplied with rulers about whose kingly right there is a constant question.

The most pleasing succession is always that by which the crown descends from father to eldest son, and so on down through countless generations, the former teaching the latter to rule well.

In France there is no direct living descendant from the first Napoleon, but there are sons and daughters of the brothers of Napoleon, and these constitute to-day the royal family of France, "the French Pretenders," they are called, who should be upon the French throne and occupying the magnificent palace of the Elysee in place of the President and his wife, according to the opinion of a very large party of people in France.

The Republicans of France are those who desire to maintain a republic ruled by a President and Cabinet, but the Royalists sigh for a return of the days of a King, and, so, between the two opposing factions, France is always uncertain.

It is likely that, if sufficient time is allowed to pass, the Royalists will grow weaker; or at least the politicians of Europe so declare; but as long as there live people who remember the French Kingdom as it existed in the days of Napoleon and Eugenie, just so long will there be people who long to see those days return, and who are willing to fight to bring them back.

Of late the Royalist feeling has grown stronger; and strangely enough the Dreyfus case has been made the pivotal point upon which the people swung. The anti-Dreyfusites are in favor of a monarchy again; but those who believe in Dreyfus want a republic and a continuance of the days of President Loubet and his present Cabinet. All through the days of the Dreyfus trial the Royalists and Republicans waged a wordy war and it was feared, and is still feared, that the Dreyfus matter may end in the overthrow of the Loubet government. To make the matter worse, President Loubet has shown by his actions that he favored Dreyfus, or at least favored justice for him, and the matter grows more and more complicated.

The best people in France are said to be the Royalists, but of that it is difficult for a foreigner to decide. Count Castellane, a man of undoubted aristocracy, has declared himself for the Royalists and has admitted that he supplied them with funds; and to the Count's name might be added a hundred better known in Europe.

The man whom the Royalists are anxious to see upon the throne, in place of Loubet in the President's chair, is Prince Napoleon Victor, the son of the late Prince Napoleon, who is directly descended from Jerome Bonaparte, the brother of Napoleon the Great.

THE FUTURE KING.

Prince Napoleon Victor was born in 1862 and is consequently thirty-seven; no boy, surely, but younger than many rulers of as great countries as France. The Prince is very quiet in disposition and has lived for many years quietly in Brussels, where he maintains very comfortable bachelor quarters frequented by the nobility of the country, who still regard him as a King. He receives a pension from the French government, but is not allowed to visit Paris for fear of exciting the Royalists and injuring the interests of the Republic. The Prince, who is very good looking, is much like his mother in disposition, the gentle Princess Clotilde, who is the sister of King Humbert of Italy.

The royal families of France and Italy are very closely related. All the marriages of the Pretenders to the French throne have been made in Italy, and to-day the French royal family is almost as much Italian as French.

Late last year it was announced, though unofficially, that Prince Napoleon Victor had little desire for the throne, being too retiring in disposition; and that he had renounced all rights in favor of his younger brother, Prince Napoleon Louis, who is just thirty-five years old, and a much more pronounced King in manner, education and appearance. Louis was educated in the Russian army and is an acknowledged statistician; in spite of his long exile he is French to the very heart, a fact which has not escaped the Royalists, and, though not upon the throne, he has insisted upon the ceremony and homage due a Prince who might some day be King. This has also pleased his people.

NUMEROUS CLAIMANTS.

There is a sister, the Princess Letitia, who married an Italian Prince, and who has a ten-year-old boy, Humbert, who is in the line of succession, in case of the death or withdrawal of his uncles, Victor and Louis.

Napoleon, the first and great, had another brother, Lucien, whose descendants are many. Besides, there are numerous male cousins, all of the Bonaparte family.

Thus, it is plainly shown, that should the royalist party become strong in France, it will have no lack of candidates for the throne, all entitled to a chance at the succession, if royalty be regained.

The ex-Empress Eugenie, considered by many the most powerful woman in France, must not be forgotten, for it is upon her that the Royalists rely for English aid, her well-known friendship for Queen Victoria being the foundation stone upon which such hopes rest. And this is another reason why the Royalists are unusually active now; they fear that, if the Queen dies there will be much less support; for it is well known that the Prince of Wales cherishes no such love for Eugenie as his mother bears. Eugenie herself is seventy-three and, were she gone, a great and very powerful element embracing French families of ancient Spanish lineage would become lukewarm. Eugenie, Spaniard though she is, rules the aristocracy of France, and has always been able to summon funds and friends to her aid.

But the fire which had only been smothered and never quenched, broke out from time to time. It seemed as if it were only awaiting the fuel for a steady flame. And the fuel came, in the Dreyfus case, when the Royalists decided that the army was right and Dreyfus guilty of treason. That the President and his party should decide that Dreyfus was an abused man was too much to bear, and they showed their feelings openly. The last chapter of the Dreyfus case has not yet been written, and it is the prayer of the Republican party in France that it may not be written in blood.

A. B. WIDENER, PRESIDENT OF THE NATIONAL EXPORT EXPOSITION, WHICH OPENS IN PHILADELPHIA THE MIDDLE OF THE PRESENT MONTH.

TRADE EXPOSITION AT PHILADELPHIA.

The Only one of its Kind Ever Held in This Country.

Philadelphia, Sept. 1.—The National Export Exposition that is to be opened at Philadelphia on the 11th of this month is to be unlike anything that has ever been held in this country, as it will include a display of all articles manufactured solely in the United States.

It is not to be a money-making scheme, nor a plan to boom a municipality, but will be held solely for the purpose of encouraging home manufacture and developing the export trade for American goods to countries where they have not been adequately represented. That this plan will be successful in its effort to impress the world with the superiority of our American goods there can be little doubt. Already the German and French manufacturers are beginning to express fear at this renewal of commercial interest in the United States. They know that competition abroad is already very close and they feel that this Exposition will prove to be a school to educate foreigners to a still greater degree in the matter of convincing them that American goods are often superior to those manufactured on the Continent.

When such an opinion is held by business men abroad it is not strange that those of this country should have seen the advantage of such an exposition and should have united with the Philadelphia projectors to make the affair as broad in character as possible.

The Exposition is the direct outgrowth of the Philadelphia Commercial Museum, which has been working along the same lines for several years. In fact ever since the Columbian Exposition its exhibits of foreign goods have been of the greatest advantage to American manufacturers, for it has enabled them to keep fully in touch with the improvements made in other countries. The Exposition will be the same system on an enlarged, beautiful and more attractive scale.

There will be a display of every kind of American manufactured products which is in demand abroad or for which a foreign market may be created; while beside these goods will be seen the products of other countries. In this way the merchants and manufacturers of the United States will not only have an opportunity to present their goods to representative men from every country but they will also be able to become acquainted with the manufactured articles of Europe as well as with the requirements of the foreign market without being compelled to spend time and money for travel and investigation.

For instance, the silk manufacturer of the United States may familiarize himself with the goods that his competitors in France and Japan are producing. The hardware manufacturer may see what the German and English makers are turning out for their foreign trade. The print cloth makers of New England may see at a glance just what grade and design of goods are demanded by those who purchase from the European manufacturers. In fact the requirements of the whole world will be placed before the visitor and so classified that he will be able to make the best possible use of the information furnished.

The magnitude of such a scheme must be seen to be realized, but both Mr. A. B. Widener, the President, and Dr. William P. Wilson, the Director General, are confident that the Exposition will be of the greatest advantage to the commercial interests of this country.

It was at first a somewhat difficult matter to persuade manufacturers of the importance of the project, but now there is not sufficient space to accommodate those who desire to exhibit. The industry best represented is that of iron and steel and this will include the most improved machinery, implements, tools and labor-saving devices generally, all of which will be placed on view. There will also be excellent exhibits of dress goods, silks, cotton, woolen, linen and other fabrics and, in fact, every product that might possibly find a market abroad.

The department of foreign manufactured goods, however, will be a distinct innovation as compared to anything that has ever been attempted in the exposition line in this country. It will consist entirely of samples which have been collected abroad by commissioners of the Exposition, aided by the United States consular service. These samples have been purchased outright, and there will be no exhibits made by foreign firms or individuals. In other words, the Exposition will be a close corporation devised for American interests only, and there is no doubt that American manufacturers and exporters will profit by this opportunity to study the business conditions existing abroad.

The efforts of Mr. Widener and the business men who are assisting him will not end with the Exposition, however. It is not to be a fair in which representatives from other countries may or may not come as they please. In order to interest these other nations in the project the management organized an international commercial congress, the meetings of which will continue during the progress of the Exposition.

To this congress every foreign country has been asked to send delegates.

These invitations were sent out through diplomatic channels and out of more than 600 such invitations only thirty have not been accepted, Spain being the only nation of importance that has not yet signified her intentions of sending delegates.

Russia will send as her delegate Prince Reutkowsky, Counsellor to the Imperial Minister of Finance; France will send Col. Pierre Laboret; Germany, Herr Edward Mackwald; Austria, Dr. Pistor; Mexico, Don Armo Gonzales, formerly Minister of Finance; Canada, Hon. A. Desjardins, of Montreal; Italy, Count Giovanni Messini, of the University of Naples; Queensland, Gen. Sir Andrew Clark; Honduras, Nicanor Bolet Peraza, etc.

As Mr. Widener has said, this assembly, which will be composed of the best business men of the world, might well be termed a "peace conference," "for while it will not discuss the actual disarmament of nations it will foster the trade relations between all the peoples of the earth, with the laudable object of the betterment of them all and to the injury of none."

Contrary to general opinion, the congress will not be for the benefit of the United States alone, and yet there can be no question but that it will redound magnificently to the benefit of the American manufacturer and importer for the delegate from Africa, Asia, and Oceanica and other parts of the world will be able to examine the wonderful display of American products which his country wants, and which it can buy here more cheaply than in the crowded markets of Europe.

Such is the magnificent motive that is behind the great project and that it has been carried out most successfully will be shown when the doors of the attractive buildings are thrown open to the public the middle of this month.

Of the five big buildings erected, three are of a permanent character and will be used as the home of the Commercial Museum after the closing of the Exposition. The other structures are not less attractive and all unite in forming a most harmonious and imposing architectural group.

In addition to the educational side of the exhibit, there will be amusement features that will certainly interest the public so that those who are merely out on pleasure will find no end of attractions. One of the most important will be the Chinese village, which is the counterpart of a street in Pekin. It is to be populated with 450 men, women and children brought from China for that purpose and here these people will live just as if they were at home, so that those who visit them may study the industries, trades, customs, habits and amusements of the country with a success never before made possible in this part of the world.

Native Hawaiians, Samoans, Filipinos, as well as the peasantry of Cuba and Porto Rico will also have their villages where they will live and work and amuse themselves, while, at the same time they are amusing and instructing others as to their manner of life.

In fact the prime motive of the Exposition appears to be an educational one. Within the big buildings serious business men and those who desire to study the industries of this country, as compared with those of other parts of the world, will find the opportunity for such instruction, while those who prefer to spend their time among the strange people in the foreign villages may do so, but they cannot fail to obtain much useful information from this novel form of amusement.

In fact, there probably never was an exposition constructed upon higher lines, and it will be interesting to note whether the management has been wise in devising its plans or if, on the other hand, it has been following an ideal too advanced in its character for the people and the time. E. T. CHAMBERS.

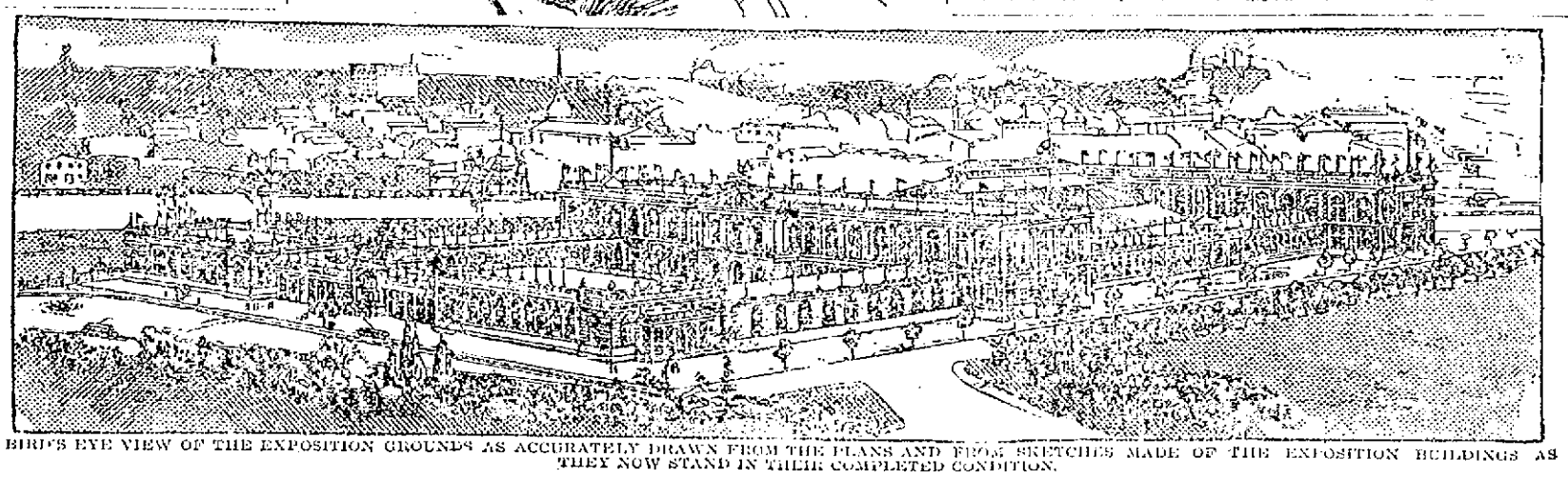

A BIRD'S EYE VIEW OF THE EXPOSITION GROUNDS AS ACCURATELY DRAWN FROM THE PLANS AND FROM SKETCHES MADE OF THE EXPOSITION BUILDINGS AS THEY NOW STAND IN THEIR COMPLETED CONDITION.

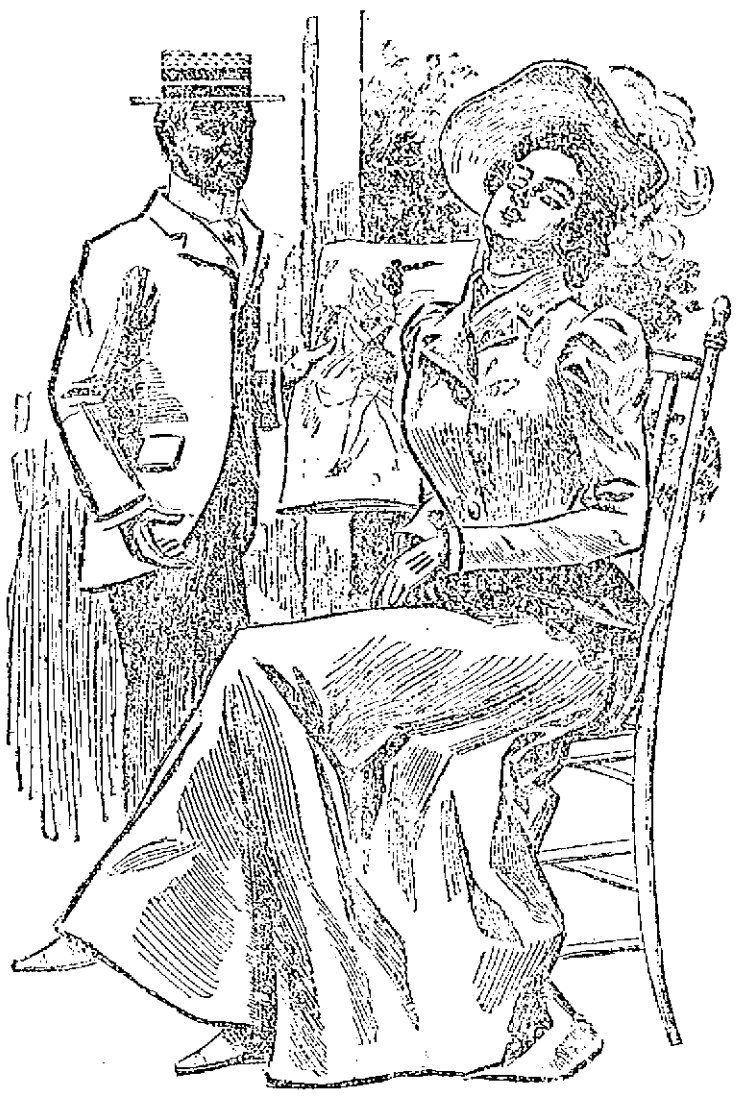

THE COOL STYLE.

He—I am a great admirer of the stage. Are you?

She—Yes, indeed, I am, these hot nights.

GRAND ARMY MEN

Complete Arrangements For National Encampment

MANY OF THEM WILL ATTEND

It Opens at Philadelphia on Labor Day

THE AUXILIARIES TO BE REPRESENTED

Route to be Travelled and Other Items

The three Grand Army posts held meetings last evening, and arrangements were practically completed to attend the national department convention at Philadelphia, next month. The encampment opens Monday, Labor Day.

As originally stated in The Sun several weeks ago, Post 120 will leave and go over the lines of the N. Y., N. H., & H. R. R., and Pennsylvania road to Philadelphia and they had even then secured camp quarters in Fairmount Park. Also that Post 155, like Post 120, would have special cars from the Middlesex street depot and that Post 155 had also secured camp quarters. All the arrangements have been completed on the above basis. Post 42 was a little more tardy, but their arrangements were made last week and they will leave Lowell at 4.25 Sunday morning, going to Boston and then via the Stonington line to New York. Commander Dolan expects to find sufficient camping quarters on arrival in Philadelphia. The roster for the trip of the several posts is as follows:

B. F. BUTLER POST 42.

Commander, John J. Dolan; senior vice commander, M. T. Ward; adjutant, Geo. E. Worthen; quartermaster, C. A. Donaghue; chaplain, John H. Quimby; officer of the day, John Hallisey; comrades, Patrick F. Brady, John Devlin, Isaac Whitney, Wm. Frederick, John Shortall, Frank Fay, John Mangan, John Garvey, Daniel Murphy, Henry Flood, C. H. Nelson, Samuel Handlen, James O'Sullivan, David Eddy, Asa Gower, A. F. Cogger, Ellen Thurston, A. P. Miller, Chester S. Goodwin, James McCarty, Charles E. Bent, Peter Crowley, P. H. McCarty, Charles Cowley, P. F. Cronin, W. W. Blaisdell, James Quigley, and Jere. Welch, 35 in all. It is quite probable that Past Commander W. H. I. Hayes, Colonel Albert Pinder and one or two others may also go, though perhaps not on the same train.

JAMES A. GARFIELD POST 120.

Commander, S. C. Smiley; senior vice commander, A. J. Hall; adjutant, Frank E. Butler; quartermaster, Woodbridge W. Tuttle; chaplain, Royal S. Ripley; surgeon, John W. Carter; past commander, Chas. H. Coburn; comrades, Frank C. Wasley, Gershom C. Bassett, Geo. Blood, Lexter Butterfield, A. J. Boles, George W. Huntoon, John Baxter, Augustus Beaudry, M. O. Carter, Geo. E. Cilley, W. H. Clark, John Connell, Jason W. Crosby, Benj. F. Crosby, W. W. Cox, John S. Daniels, Richard Dobbins, Benj. F. Freeman, Frank P. Fish, Geo. E. Flint, Warren Gilman, David Hindle, W. Hanaford, F. M. Jacques, John Kennedy, Peter Littlefale, James Mellen, Lorenzo Richardson, George C. Smith, A. W. Stockwell, C. W. Stickney, E. A. Turner and J. E. White; 40 in all.

LADY AND WHITNEY POST 88.

Correct List—Commander, J. Adams Bartlett; junior vice commander, J. Q. A. Ferguson; adjutant, Frank C. Adams; officer of the day, George T. Woodward; officer of the guard, W. H. Worcester; past commanders, A. A. Davis, Frank S. Pevey, Charles T. Fish and Frank B. Peabody; comrades, J. P. Emerson, Clarendon Goodwin, John Wilson, John C. Hobbs, M. N. Peabody, S. M. Bell, A. H. Richardson, F. Jaquith, Alonzo Falls, J. D. Merchant, C. R. Kitchen, H. C. Hutchinson, W. A. Knowland, Geo. L. Cady, P. Hutchinson, H. R. Hodson, W. R. Fowle, R. D. Plumstead, A. G. Parkhurst, A. O. Dane, Eugene N. Morrill, George A. Parkhurst, E. A. Bartlett, James Rollins, J. W. Wilson, A. B. French, D. P. Evans, Martin Bassett, L. H. Butterfield, C. C. Foote, J. R. Lowell, F. B. McCoy, C. W. Page, and J. F. Handlon, 43 in all.

In addition, a number of members of the Women's Relief Corps and G. A. R. Ladies will accompany the party as follows:

From Butler Relief Corps—Miss E. J. Ober, president; Miss Lizzie W. Worthen, secretary; Mrs. Oliver Ober, Mrs. C. H. Nelson, Mrs. Simmons, Mrs. Hannah Donahue, Mrs. J. P. Fowler and Mrs. Wm. Goss.

From Garfield Relief Corps—Mrs. E. J. Blaisdell, president; Mrs. Annie E. Tuttle, treasurer; Mrs. Emma Blaisdell, Mrs. R. F. Freeman, Mrs. George Flint, Miss Nettie Johnson, Miss Brown, Mrs. Ida Cunningham and Mrs. George Blood.

From Ladd and Whitney G. A. R. Ladies: Mrs. Jennie Ferguson, vice-president; Mrs. A. A. Davis, Mrs. Eugene Morrill, Mrs. J. P. Emerson, Mrs. F. B. Peabody and a half dozen or more others.

All told, this will make a party of about 150 from Lowell, just about what was indicated in the original story in the Sun several weeks ago. There will be no parade. The companies and ladies will meet at the Middlesex street station Sunday morning. The two special cars of Posts 120 and 155 will go over the New York, New Haven and Hartford railroad as far as New York. There are many side trips in the excursion beside the Philadelphia attractions.

CRICKET

GAMES TO BE PLAYED BY LOCAL TEAMS.

The following is the team that is expected to play for the Zion C. C. against the North Billerica team at N. Billerica on Saturday: M. Tonge (Captain,) J. Maden, W. Nelson, B. Knapton, B. Nelson, Hon. B. Greer, J. Patrick, J. Carruthers, H. Rowley, J. Haworth, J. T. Broadbent. Reserves—J. Bowring, and R. Potter. Umpire—C. Midgley.

Chippendale and Hadley are spending their vacation at Salisbury beach, and will not be able to play for the Zions on Saturday.

The team will leave Moore street at 2 p. m.

The United States Bunting Cricket club will play the Lawrence Athletics on Saturday, Sept. 2nd, and on Monday, (Labor Day) they will play an all day game with the Lynn Cricket club and the following players have been selected to play: Patrick, Waterhouse, Burns, Haughton, Ellison, Rowley, Simpson, Gath, Farrar, Janson and Kenyon. Reserve—W. Mitchell.

The same team will play Monday's game except that W. Mitchell takes the place of Gath and W. Haigh, reserve. Umpire—A. Bradley.

The Mass. Mohair Plush Cricket club will play the Andover Cricket club at Andover Sept. 2nd, with the following team: J. Priestley (captain), M. Greenwood, F. Humphries, W. Haslam, D. Monk, G. Greig, J. McGowan, J. Duff, W. Flexney, T. Waterworth, J. Northrope. Reserves—F. Harrison, F. Pascall, John Harrison. Car leaves at 1 p. m.

COMING HEBREW OBSERVANCES.

The Hebrews in Lowell are preparing to observe the new year, which begins with appropriate ceremonies on the 5th and 6th of September. The day of Atonement comes on the 14th, September 19th and 20th, the feast of Tabernacles, and the 26th and 27th is the Feast of Law. The orthodox Hebrews celebrate these events with great ceremonial.

Miss Lilla Farley of Crawford is visiting friends at Lake Massabesic, N. H.

Mrs. Frank Chase, Miss Ella Chase, and Willie Chase of Pleasant street, are spending their vacation at Old Orchard and will remain there till the close of the season.

ALLAN LINE.

NEW YORK to GLASGOW
Via Londonderry.

From company's Pier, foot West 21st St., New York.

Numidian, Sept. 2, Oct. 7; State of Nebraska, Sept. 9, Oct. 14; Mongolian, Sept. 23, Oct. 28.

First Cabin, $45 to $65 single, $85 to $117 round trip. Second cabin, $30 single, $57 return. Steerage, $23 to prepaid, $30.

Glasgow and Boston, via Londonderry and Galway: Second Cabin, $30 prepaid; Steerage, $22 prepaid.

For descriptive circulars, plans of steamers and other information, apply to H. & A. Allan, 77 State street, Boston, or

Dennis Murphy, 18 Appleton St.

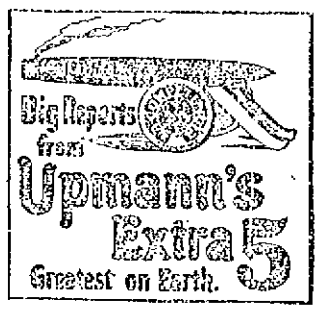

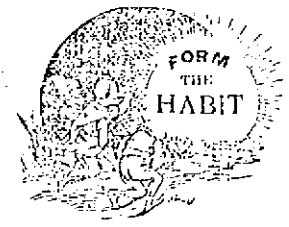

Of walking on the east side of CENTRAL street and Peek in our WINDOWS. See the prices on **SHOES** for this month. No other windows show the same goods or PRICES. It will pay you to buy now. All the Swellest makes and Lasts at Cost Prices.

High Grade Repairing.

SUNLIGHT

Shoe Store

100 CENTRAL ST.

W. S. CRADY

A. G. POLLARD & CO.

MERRIMACK, PALMER AND MIDDLE STREETS.

Today Begins Our Special Sale

OF INDIGO BLUE

PRINTS

Slightly damaged every four to six yards linear the selvedge. All new patterns, best quality made, of Pure Indigo Blue Dyed Prints, worth 6½c. per yard, at

4½c. Yard

No better Prints for wear and fast colors as Pure Indigo, and are extra good value for Fall Dresses, Wrappers and Waists.

BASEMENT.

A. G. Pollard & Co.

Groceries, Wholesale and Retail. Prices.

MOLASSES.

5 gal. Very Best	38c. per gal.
5 gal. Good	28c. per gal.
5 gal. Cooking	19c per gal.
5 gal. Best Syrup	30c. per gal.

PORK.

5 lbs. Best Pork	35c

LARD.

50 lb. Tub Best Lard	$3 60
20 lb. Tub Best Lard	$1.40
10 lb. Tub Best Lard	75c
1 lb. Best Lard	8c

TEAS.

1 lb. Good Formosa Oolong	40c

COFFEES.

5 lbs. Good Mocha and Java	$1.00

CRACKERS.

1-2 bbl. 15 lbs.,	5c lb.
1 box 15 lbs. Soda Crackers,	6 1-2c lb.
1 box 15 lbs. Milk Lunch,	6 1-2c lb
1 box 100 Crackers,	20c
1 box Spiced Cookies	8 1-4c lb.
1 box Orange Wafers	8 1-4c lb.
1 box 20 lbs. Grandmother's Cookies,	8 1-2c

BUTTER.

If you like good Butter, try Franklin Co. Creamery; it's the best that Vermont can produce. Prices today in 5 lb. boxes, $1.25. Very best Vermont Dairy in 5lb. boxes, $1.15.

FLOUR.

50c., 60c., 65c. per bag, $1.25, $4.05, $4.75 per bbl. are the popular prices at present date for the best bread flour. Our guarantee goes with every bag or barrel.

Rolled Oats, per bbl.,	$3.90
Rolled Oats, per half bbl.,	$2.00
Rolled Oats, 10 lbs.	25c.
Indian Meal, per bbl.,	$3.00
Indian Meal, 10 lbs.,	18c
Graham Meal, per bbl.	$3.75
Graham Meal, 10 lbs.,	25c
Rye Meal, per bbl,	$3.75
Rye Meal, 10 lbs.,	25c

CEREAL GOODS.

3 pkgs. Rolled Oats,	25c
10 lbs. Pearl Barley	25c
10 lbs. Rye Flour,	25c
10 lbs. Entire Wheat,	25c
Shredded Wheat,	11c
10 pkgs. Shredded Wheat,	$1.00
Ralston's Breakfast Food,	12c
10 pkgs.	$1.15
Ralston's Barley Food	12c.
10 pkgs	$1.15
12 lbs. Ralston's Entire Wheat,	40c

CHEESE.

New Full Cream Fancy,	2 lbs. for 25c

JELLIES AND JAMS.

5lb. Pail of Apple, Raspberry, Strawberry and Currant Jelly	18c
11 doz. pails of same	$2 00

F. H. HODGES, Old Boston & Maine Station, Central Street.

FOR GENUINE BARGAINS IN

Household Furniture

YOU SHOULD CALL AT

PETER DAVEY'S, on Market St.,

He is selling the best and most economical Refrigerators and Ice Chests; the Crescent has no superior for a cold blast. Also a full line of Baby Carriages will be closed out at almost Cost Prices.

Call and examine before purchasing.

PETER DAVEY,

134 Market Street - - - Opposite Palmer

TELEPHONE. RESIDENCE—458-2. STORE—314-2.

WHEN IN DOUBT, TRY

STRONG AGAIN! Sexine Pills

They have stood the test of years, and have cured thousands of cases of Nervous Diseases, such as Debility, Dizziness, Sleeplessness and Varicocele, Atrophy, &c. They clear the brain, strengthen the circulation, make digestion perfect, and impart a healthy vigor to the whole being. All drains and losses are checked *forever and ever*. Unless patients are properly cured, their condition often worries them into Insanity, Consumption or Death. Mailed sealed. Price $1 per box; 6 boxes, with iron-clad legal guarantee to cure or refund the money, $5.00. Send for free book. Address, PEAL MEDICINE CO., Cleveland, O.

Sold at Goodale's Drug Store, the best and cheapest place in Lowell for drugs and medicines, 217 CENTRAL STREET.

FOR SALE.

FOR SALE—A stylish young mare, safe for lady to drive, light farmer and buggy. Apply at 18 Willie street.

BARBER SHOP on Bridge street must be sold, regardless of cost, terms easy. Apply to Joseph A. Logan, 61 Central st., room 6.

COTTAGES FOR SALE—Cottage of seven rooms, $1000; Cottage of seven rooms, $1300; Cottage of seven rooms, set tubs, bath room and furnace, 6500 feet of land, $2000; Cottage of nine rooms, $1800. If you want a house lot within fifteen minutes' walk from Centralville bridge for $75, come to see me at 1125 Bridge street. Telephone 253-1.

FOR SALE—Pool room and cigar store for rent in 109 Middlesex street.

FOR SALE—Best third and cheapest restaurant in Lawrence; first class location; beats all others, and is paying good money. Price reasonable. Anyone that wants a good business and make money this is the one. Address or apply to C. W. Howard, 351 Essex street.

FOR SALE—The entire outfit for preparing fried fish and chipped potatoes. We are going out of the business for good reasons and offer the outfit at a bargain. For full particulars apply to J. W. Robinson, 119 Tremont street, Methuen, Mass.

FOR SALE—A first-class cobbler's shop, including all kinds of tools, lasts, machines, etc. Apply at 111 Pleasant street.

MUST SELL my upright piano, stool, scarf, and 151 sheets of music; would prefer cash, but will sell on instalments. Address P. O. Box 187.

FOR SALE—Lot of land on Highland avenue, 100 feet, by Lewis B. Gunn, 241 Gorham street.

FOR SALE—Ten HUPANS for 5 cents at druggists. One gives relief.

FOR SALE—By Jewett street, 6 room house and pantry; small lot of land. Price $1000. G. L. Hubbard, 121 Central street.

FOR SALE—On July street, 7-room cottage house, all modern improvements, large lot of land. Price $2200. G. L. Hubbard, 121 Central street.

FOR SALE—New Cottehouse, 6-room house, good size lot of land. Price $1100. G. L. Hubbard, 121 Central street.

FOR SALE—Near Central street, 2-tenement house, 6 rooms to each tenement. Price $1400 G. L. Hubbard, 121 Central street.

FOR SALE—One of the best boarding and lodging houses in Lowell must be sold on account of sickness. G. L. Hubbard, 121 Central street.

FOR SALE—Near Clothesfort street, cottage house of 7 rooms, large barn. Price $1250. G. L. Hubbard, 121 Central street.

MISCELLANEOUS.

A WONDERFUL WOMAN.

Madame Olley, the Clairvoyant. She differs from all other Mediums and Palmists as widely as the midday sun differs from the moon, her readings are wonderful. Her ability to tell you comes from a powerful and lofty source. Advice on business, love and marriage. Call and you will not be disappointed, at the Bon Marche, Rooms 62-63. Take the elevator from 9 to 9.

WAGONS—Inspection invited to my select stock of Concords, democrats, square wagons, panel side wagons, and an assortment of second hand phaetons, Stanhope buggies, wagons in good condition, all of which I will sell at bargains. J. T. Libby, 69 Middlesex street.

PROF. DOUGLAS, Astrologer, reads the destiny and gives advice on all business affairs, by mail or in person. Parties corresponding should enclose $1 in full. 107 Merrimack street, Bascom Block, Room 19.

HIGH PRICE paid for second hand furniture, Pianos, Organs and any other second-hand articles. Will call for purchases to Abbottsford & Quinn, 53 Haverhill street, Lawrence, Mass. Will call quick and pay cash.

DRESSMAKING—Misses Sherman and Cunningham wish to inform their friends and the public that they have opened dress making apartments at 37 West 4th street. Work well done. Satisfaction guaranteed.

WE WILL EITHER buy or store second-hand furniture at No. 30 Charles street. When we buy we pay the highest price and make a specialty of antique pieces. Will be on premises every day from 2 to 5 p. m. E. O'Heir, attorney.

RUBBER STAMPS—At wholesale prices. 1 inch one line stamp 10c; all 1-2 inch 15c; 25c. ink pads 10c.; 25c. ink pots 12c.; 5c. linen markers 2c.; business stamps 15c. per line. J. M. Fellows, 157 Merrimack street.

CALL at 19 Merrimack street to buy or sell second-hand furniture. Telephone 668-4.

WATER CLOSETS and bath tubs from $5.00 up. All other plumbing at lowest prices. J. H. Barry, 148 Market street.

MADAME ALVARDE

The popular card reader of Boston, has removed to 9 Gorham st., 3rd flight, opposite P. O., where she can be consulted on business affairs, love, etc., lost articles found, names called. The Madame, born in a veil, has since earliest recollections been gifted with power to reveal the past, present and future. Call and be convinced. Fees, ladies, 25c.; gents, 50c. Hours, 10 a. m. to 9 p. m.

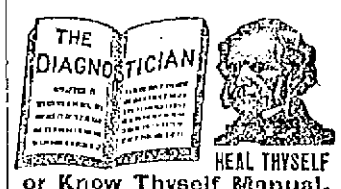

or Know Thyself Manual.

A Popular pamphlet by a Humanitarian and eminent medical author.

Thirty Years' Wide Vocation of Medical Science for MEN ONLY, whether married, unmarried, or about to marry; young, middle aged or old. Price 50 cents by mail, sealed; sent free for 60 days. Address The Peabody Medical Institute, No. 4 Bulfinch St., Boston, Mass. Chief Consulting Physician, graduate of Harvard Medical College, class 1853, Ex-Surgeon 5th Mass. Reg. Vols., the most eminent specialist in AMERICA, who ALWAYS CURES where others fail. Consultation in person or by letter, from 8 to 8. Sundays 9 to 1.

The Peabody Medical Institute has established based upon test which only a meritorious institution could undergo.—Boston Journal.

The Peabody Medical Institute has many imitators, but no equals.—Boston Herald.

CASTORIA

For Infants and Children.

The Kind You Have Always Bought

Bears the Signature of Chas. H. Fletcher.

We Are Making Room for Our New

FALL STOCK

For that reason we sell our

Watches, Jewelry, Spectacles,

At 15 per cent. discount.

Don't boast that opportunity to save few dollars.

LEGAULT & CO.,

RELIABLE JEWELERS.

70 Central St., cor Prescott.

DO NOT WAIT

Untill your eyes smart and burn, but come now and have the right glasses fitted so as to preserve your sight to good age. "A stitch in time."

GEO. C. ROGERS,

OPTICIAN.

130 Merrimack St.

WANTED.

WANTED—A young lady office assistant who is willing to pay part tuition and receive a full course in shorthand and typewriting. High School graduate preferred. Call Saturday, September 2nd, between the hours of 10 and 12. F. Blancho Hard, 31 Hildreth Building.

WANTED—One hundred grown people to call at Hodge's Grocery Store, Central street. Old Boston and Maine Depot and get a cake of Red Seal Soap free for a short time only.

WANTED—A number of good carpenters at once. Inquire at Nashua Building Co.'s office, Nashua, N. H.

WANTED—Partner (young man) to take one-half interest in an old established business that has been in one building this last 35 years. Address H. P. G., this office.

CALL AT GONZALES, the Cutler, 128 Gorham street, if you want a first-class razor or strap. He has the new Xavier razor which excels all others. Razors concaved and honed.

WANTED—Girl for folding and finishing; experienced. Greenwood & Payton Hosiery.

WANTED—Lady agents for medicine company. Salary and expenses at the start. No experience unnecessary. Call in person at once at 88 First street.

WANTED—Names of ruptured people. We cure rupture free to introduce our method. Dr. Speirs, 31 Main street, Westbrook, Me.

STENOGRAPHER and typewriter—A young man, competent stenographer and typewriter desires employment. Best of references. Address X., Sun office.

WANTED—Room with power for light manufacturing, about 30x60. Address P. O. Box 978, city.

WANTED—A second hand refrigerator or ice chest. Address B., Sun office.

WANTED—First class paper hangers and painters. 760 Gorham street.

LADIES—Chichester English Pennyroyal Pills (Diamond Brand) are the best, safe, reliable. Take no other. Send 4c. in stamps for particulars, "Relief for Ladies," in letter by return mail. At druggists. Chichester Chemical Co., Philadelphia, Pa.

LOST AND FOUND.

LOST—A sum of money between First Nat. Bank and Old Washington Tavern. The finder will be suitably rewarded at Sun office.

LOST—Black and tan hound pup, 3 months old. Owner's name on collar. Return to John Southworth, 549 Varnum avenue and receive reward.

LOST—A pocketbook containing a sum of money, between Moore street and the Fair Grounds Saturday night. Reward at 19 Fay street.

LOST—A gold Greek letter pin, with name on back. Reward at 280 Pawtucket street.

FOUND—The best place in Lowell for ladies to buy hats, bonnets, sailors, etc. at modest prices is at No. 311 Merrimack street, Mdo. Maxime Lepine, formerly 247 Moody street. Call in and see prices.

LOST—A valuable diamond shirt stud this forenoon, either on the electrics or on the street. Finder will be rewarded by returning same to owner, J. P. Dugdale, 19 Marlboro street.

TO LET.

TO LET—A pleasant tenement, conveniently located, in Belvidere. Rent low. Apply at 11 Willow street.

TO LET—Nice tenement of 5 rooms, convenient to mills and centre of city. Call at 231 Charles street.

TO LET—Tenement of five rooms at 48 Fremont street. Rent $7.00. Call at 53 Central street. Room 7 and 8.

TO LET—Some first class tenements in all parts of the city. Apply A. G. Bellarrell, Room 8, Bon Marche Block.

TO LET—First floor, 25x53, with basement, very central location; good place for carriage or repair shop, plumber, hay and grain. Also a large basement on Dutton street, near freight depot. Apply at 458 Central street.

TO LET—Two first-class tenements near Shaw Hosiery. Price $10 and $9. Apply A. G. Bellarrell, Room 8 Bon Marche Block.

TO LET—A convenient room tenement. Inquire at 79 Chestnut street.

TO LET—Rooms with or without board, one large front room on first floor with gas, furnished or unfurnished. Price low. 261 Fayette street.

$19.60

TAX RATE FOR 1899.

Our rates same as usual on all Diamonds, Watches, Jewelry of all description, Silver and Silver plated ware, Gold and Gold filled Spectacles, etc., etc.

J. D. Grant

64 Merrimack Street.

STOCKS AND BONDS

E. C. Stanwood & Co.

BANKERS,

121 Devonshire St.

BOSTON, MASS.

Investment Bonds.

LISTS SENT ON APPLICATION.

For Women.

Dr Tolman's Monthly Regulator has brought happiness to hundreds of anxious women; have never had a single failure; longest cases relieved in 24 to 48 days without fail; no other remedy will do this; no pain, no danger, no interference with work; by mailor no other $2. write for further particulars. All letters cheerfully answered. Dr. E. M. TOLMAN CO., 170 Tremont St., Boston.

DR. MARTEL'S BOOK,

"Relief for Women"

Sent free in plain, sealed envelope. Write for this Book, Confidential Particulars and Testimonials of DR. MARTEL'S

French Female Pills.

Positively the number of satisfied is great; safe, always reliable and without an equal. Ladies ask druggists for Martel's Pills, French Tan on top in Red, White and Red. Take no other. French Drug Co., 381 & 383 Pearl St., New York City.

ROACH DEATH.

Under the name of ROACH DEATH we are offering to the public an article, non-poisonous in its nature, which exterminates ANTS, BUGS, CLOCKS, ROACHES, and other insects. It is an odorless white powder, positively harmless, and for exterminating all insect pests has no equal in anything now on the market.

It contains no borax, phosphorous or disagreeable ingredients of any kind, and requires only a trial to demonstrate its complete efficiency.

ROACH DEATH sprinkled where the pests are found will, in a few days, cause them to entirely disappear, and a renewal of the powder at the first indication of a return will effectually prevent their reappearance. Remember the name,

ROACH DEATH.

Sold only by

C. B. COBURN & CO.

63 Market St.

SPECIAL NOTICES.

THE SUN ON SALE IN BOSTON.

The five o'clock edition of The Sun is on sale at the news stand in the Union Station, Boston.

AT SUGAR AGAIN.

You may not think that we are selling sugar cheap because we are not advertising it. Take a little trouble and find out. Dickson Bros., The Big Tea Dealers, 65 Merrimack street.

V. A. MARET,

Merchant-Tailor, Dyeing, Cleaning, Repairing, Pressing, etc. Goods called for and returned. 49 Gilsover street, Lowell.

REDUCED RATES TO NOVA SCOTIA.

Autumn excursions to Nova Scotia and New Brunswick, via new Yarmouth Line. Beginning today, continuing for 30 days, return tickets to all points in the provinces $1.00 more than one way limited rate. For further information and tickets apply at Murphy's steam-ship agency, 19 Appleton street.

LOCAL NEWS.

Try Horne's coal.

BURN WILSON'S COAL.

Hot advertising—Stanley's coal.

F. A. M. Tobin, Printery. 'Phone, 6-43-2.

Elegant rubber tired hacks at O'Donnell's. Telephone, 394-4.

If you want coal that will burn with the best results, order it of W. E. Livingston, 15 Thorndike street.

Miss Josephine Kiernan, Miss Theresa Gallagher, Miss Annie Doyle, and Miss Mary Leahy, well known Lowell young ladies, are visiting at Lynn, Nahant, and Crescent beaches.

The Lowell school of shorthand and typewriting opens Tuesday, Sept. 5. Competent assistants in attendance. Everything new and up-to-date. For terms etc, apply to the principal, 81 Merrimack street.

WILL CAMP OUT.

A large number of young people connected with the Methodist churches of this city will leave next Saturday for their camp at Sterling Junction. They will remain over Labor Day.

PEABODY FAMILY REUNION.

The annual reunion of the Peabody family was held yesterday at The Pines, the usual exercises being held, and the large attendance of the various branches of the family being a feature.

FIRE DEPARTMENT NOTES.

George A. Dickey of the Westford street Engine house, and wife, have returned from their vacation at the Cable House, Salisbury beach.

George W. Alcott of the Westford street engine house was made happy yesterday by the arrival of a baby girl.

There are several expert wheelmen among the members of the fire department who think of issuing a challenge to some of the crack riders of the police department for a bike race.

MILITARY NOTES.

Private William Sullivan, a Lowell member of the 26th regiment, was in this city yesterday, concluding a brief furlough granted him before he goes to the front with his command.

Wilfred Lajoie returned to Lowell Tuesday from Fort Wadsworth, N. Y. He was a member of Battery M, Fifth Artillery, and enlisted in 1897, when war with Spain broke out. He has received his discharge owing to sickness.

Mrs. Sarah Wesley of 8 Franklin court, has received from her son, Bugler Joseph W. Wesley, of the monitor Monadnack, a copy of the Philippines Magazine, a finely illustrated periodical and the pioneer American magazine of the archipelago. A number of snap shot photos accompanied the magazine.

The Lawrence Eagle says: "Though Lawrence furnished more men for the 26th regiment than Lowell, the latter city deserves to have the regiment parade there as its mayor was quicker to put in its claim. More than two weeks ago we suggested that steps be taken by the proper authorities to have the regiment parade in Lawrence on its way to the Philippines. But it was not acted upon until is was seen that Lowell was in a fair way of securing the honor that should have gone to Lawrence."

BILLERICA CENTRE

THIRD OF THE SERIES OF HURDY-GURDY PARTIES HELD LAST EVENING.

The third of a series of hurdy-gurdy parties was given at the town hall, Billerica Centre, last evening. The party was not as largely attended as the two previous, but there were a number of out-of-town people present; parties coming from Lowell, Burlington, Lexington and Carlisle. Excellent hurdy-gurdy music was furnished by Mr. Gruss of Boston. Dancing was enjoyed from 8 to 12. Walter Holden was general manager; Fred Sexton, floor director; Howard Sexton, assistant floor director and the following aids, Albert Holt, Chester Wright, Louis Perry, Charles Beck, W. H. Hutchins and C. C. Johnson.

Services will be resumed in the Unitarian church on Sunday next, Sept. 3.

The return of Rev. Dr Savage and son from their ocean voyage is welcomed by their many friends inasmuch as the former appears benefited by the sea air.

Mr. J. Nelson Parker is this year trying to escape from his annual foe, hay fever, by a sea voyage.

Mrs. Parker and daughter are at Atlantic City.

Mr. James A. Proctor of Salem recently took a bicycle trip to Billerica, to visit friends.

The opening of schools after Labor Day will bring teachers and pupils together for the autumn work.

Rev. Mr. Evans was the preacher at the First Baptist church on Sunday last.

A gift is to be sent to the Historical society to be placed among the relics, of a lovely bag, made of black velvet, and heavily beaded with gilt and steel beads. The bag was owned by Mrs. George Holden daughter of Mrs. Eleanor Bennett and the gift is from Mrs. Holden's daughter, Mrs. George H. Tinkham of Boston.

Mr. Fred'k S. Clark and family have returned to their home, Red Gables at North Billerica.

The sympathy of many friends is expressed for the continued feebleness of Mrs. Thomas Talbot.

The national encampment at Philadelphia will lure a number of Billerica citizens.

George H. Tinkham, Jr., of Boston, a great-grandson of the late Mrs. Eleanor Bennett, has passed a very successful examination for the admission to the bar of the commonwealth of Massachusetts.

Dr. Colburn DENTIST 31 MERK ST.

A SWITCHBOARD

To Replace Old One in Telephone Office

THE BELL SYSTEM TO GIVE AWAY

To Small Incandescent Lights as Indicators

The Lowell telephone office will soon be equipped with a new switchboard by which the bell will be done away with and a system of small incandescent lights will indicate the call of a subscriber. The switchboard has been adopted by many cities throughout the country with very satisfactory results.

Under the system when a subscriber desires to call the central office, he simply removes the hook. This lights a small electric light at the central office placed immediately above the connecting jack belonging to the line of the subscriber calling. The operator then takes one of a pair of plugs connected to each other by conducting cords and inserts it in this jack, thus placing herself in communication with the subscriber calling. She then receives his order, takes the other plug of the pair and places it in the jack corresponding to the line of the subscriber with whom communication is desired and rings. The two lines are thus connected and as soon as the second subscriber removes his telephone from the hook, conversation is established.

Each cord of the pair used in making the connection is also provided with an electric lamp which does not burn while conversation is going on, but is lighted as soon as the telephone is replaced upon the hook. An advantage of this arrangement is that the operator has no occasion to interrupt the conversation by inquiries of "Finished?"

The switchboard now being made for the Lowell office will cost $10,000 and with the necessary alterations in the office the entire cost may reach $100,000.

NORTH BILLERICA

THE ANSHAW-UMPLEBY NUPTIAL RITES SOLEMNIZED TUESDAY.

The marriage of Miss Gertrude Alexander of Pittsfield, Mass., to Mr. T. H. Umpleby of this village occurred Tuesday evening at Pittsfield. The ceremony was performed at St. Stephen's church at 8 o'clock by the Rev. Dr. Nichols, pastor of St. Stephen's. A large number of friends and relatives were present. At the close of the ceremony a reception was held at the home of the bride's parents, on West Housatonic street. After the reception Mr. and Mrs. Umpleby left for a short wedding trip to the seashore and will return to Lowell Saturday evening next. Mr. Umpleby is designer at the Talbot mills, where he has been employed for the past two years. He has been living in Lowell with his father, Prof. Umpleby of the Textile school, but soon will occupy the house recently built by James Ellis.

Mr. Thomas Keating and sister, Miss Annie Keating, have returned from their vacation part of which they spent in Concord.

Mr. Herbert Simonds, formerly draughtsman at the repair shop, is at present working in Waltham.

Miss Mabel Gregoire has returned from a vacation at New Boston, N. H.

Mr. William F. Faibis, who recently enlisted in the 26th regiment, U. S. volunteers, came home yesterday to this village on a few day's furlough. He expects to return Sunday.

The "Corner" bridge has been painted red, Messrs. Sprow Bros. doing the work.

Mr. T. E. Smith's new barn at Jones' corner is rapidly nearing completion.

Miss Susan Billings of Keene, N. H. returned home yesterday after an extended visit in the village.

Charles, Arthur and William Butterfield, James Broadhurst, Joseph Walker and John Bordeaux are camping out near Concord, Mass. They will be gone the rest of the week.

The public schools will open Monday, Sept. 11.

THE LINCOLN CLUB

Met Last Night and Arranged Dates

FOR A SERIES OF WHIST PARTIES

New Quarters to be Opened Sept. 9

The Lincoln club held a meeting last night. President Hounsell presided.

The committee appointed at a former meeting to arrange a series of whist parties, recommended that they be held on the following dates: September 19, October 10 and 24, November 14 and 28. Each date falls on Thursday. The recommendation of the committee was unanimously adopted. The committee consists of C. W. Bell, A. E. Bouteiller, James McDonald, Charles Tilton, George E. Varney, and William Hounsell. Six prizes will be offered for each party and there will be two grand prizes valued at $20 to be given at the close of the series to the gentleman and lady having the highest totals.

Of course the game of politics will be barred, although candidates will be allowed to play.

President Hounsell, James McDowell, Alex Mack, Robert Fullerton, Thomas Riley and William Mack were appointed a committee to arrange for the formal opening of the new quarters in the Hildreth building. The opening exercises will be held Saturday evening, September 9. A concert program will be given and refreshments will be served. Members of the club, active and honorary, and their lady friends, will be present.

After last night's meeting the members moved the furniture from the old rooms in Wyman's Exchange to the new room, which was formerly occupied by the Big 12 club.

CHILDREN'S DAY

At Lakeview a Great Success

THE CARS WERE ALL CROWDED

Attractions Proved Very Popular

Children's Day at Lakeview was a complete success.

It surpassed "Joe" Hibbard's fondest expectations and caught the street railroad people by surprise. The attendance of children was immense. They were accompanied by their mothers, aunts, or sisters, and they crowded into Merrimack square as early as 1 o'clock. Mothers with little ones in their arms, little chaps dressed in their best knickerbockers, and misses arrayed for the dance made up this great assemblage. The day was perfect for such an occasion and the ride out to the lake did the little tots a world of good.

Extra cars were pressed into service, and even these were taxed to the limit, so that it was 3 o'clock before the last of the company got away from Merrimack Square. At Lakeview, the dancing pavilion was packed and the wide verandas that surround it were crowded with those who had to be satisfied with a view through the open windows and doors. "Joe" Hibbard and Manager Gilbert of the theatre received the little guests and did everything they could for their comfort and convenience. Then "Joe's" musicians opened the program with an overture that pleased the little ones. The dancing followed and the pretty figures of the minuet, the lively steps of the Spanish dance, the jig dance in the Highland fling, and the sailors' hornpipe were admirably executed. But the cake walk caught on with every one and the young participants were liberally applauded. Free dancing for the children followed the entertainment, and the little folks returned to the city a tired and happy crowd.

Mr. Roddy Monahan, commander of the Thomas Talbot Conclave, has gone to Worcester to attend the convention to be held there.

BOXING GOSSIP

Terry McGovern Confident of of Victory

CORBETT TO MEET WINNER OF BIG FIGHT

Peter Maher and Joe Kennedy to Meet

PATSY HALEY'S CAREER ABOUT OVER

Other Boxing Notes of Interest

Terry McGovern is confident he will whip Pedlar Palmer when they come together next month. Terry says:

"Will I win my coming fight with Palmer? Well, I never felt more confident of carrying off the honors than I do in my contest with the Englishman.

"Although I have never seen Palmer in action, I am satisfied from the reports that I am his superior, and hope to prove it by a decisive victory over him on September 11.

"While I am confident of success, I do not in the least underestimate Palmer's ability as a fighter, and am preparing accordingly.

I have trained two weeks longer for this bout than for any other fight in my career, and consequently expect to be faster and stronger than ever before.

"At present I only weigh 119 1-2 pounds which is three pounds over the weight at which I will meet Palmer."

James J. Corbett, former heavyweight champion pugilist, will meet the winner of the Jeffries-Sharkey championship battle, which is scheduled to take place next October. This was decided at a conference held yesterday afternoon at Corbett's cafe, when Wm. A. Brady and Tom O'Rourke each agreed to give the ex-champion first call with his man if successful. Corbett has been anxious to get on a match for the championship ever since his fiasco with Tom Sharkey, and when the managers of the big fellows entered his place Corbett was ready for business. He asked Brady and O'Rourke if they would assure him a fight with the winner of the big fight if he would post a forfeit. Both managers were willing. O'Rourke wanted to know whether Corbett would post a forfeit to show that he was sincere in his desire to fight, and the Californian responded that he would put up $1,000 as a forfeit within twenty four hours. This proved satisfactory to the sailor's manager, and as Brady was willing to agree to any conditions the ex-champion was a happy man. Although Corbett has been out of the ring for some time he has taken the best of care of himself, and looks better than ever before. Since his fight with Sharkey he has been offered several matches with inferior boxers, but Corbett refused to consider any proposition unless it came from his compatriot. His Corbett's desire to fight one more battle for the high honors. He believes he can defeat either Jeffries or Sharkey and says he will show that he has lost none of his old-time form. "I was refused to enter the ring," said Corbett, "because the men I wanted to meet were afraid to take a chance. I have never retired from the ring, and do not intend to until I am champion." O'Rourke and Brady agreed to meet Friday to consider the bids sent in for the Sharkey-Jeffries contest. The highest bidder will get the fight.

Sharkey has selected training quarters at New Dorp, S. I., where he will put himself into condition for the bout. He started in active training yesterday.

The Coney Island Sporting club and the Lenox club are preparing sealed bids.

Mary McCoy and Cowboy Boyle have been matched to meet in the preliminary bout to the Fitzsimmons-Oscar Gardner show at the Broadway Athletic club in New York September 22. McCoy is under the management of Charlie Harvey, Flaherty's manager.

McCoy is a 120-pound man and is very clever with the mits.

Patsy Haley ought to be now convinced that Billy Barrett, the hard-hitting Brooklynite, is his master with the gloves. Barrett has defeated Haley three times within three months, and in each bout Haley has been stopped before the limit was reached. Haley is taking no care of himself and his fighting career is about over. Patsy could hold his own with the best of the kids in his class.

Joe Kennedy, the Californian who arrived the other day from San Francisco, is busy preparing for his coming battle with Peter Maher, which will take place at the Lenox club on Sept. 18.

Kennedy has secured training quarters on Jerome avenue, a few blocks above the place where Terry McGovern is putting on his finishing touches for Palmer, and he can be seen taking long runs along the road every day.

The Californian is in build somewhat like Jeffries. He is six feet in height and weighs about 185 pounds in condition. He recently defeated Gus Ruhlin in a twenty round bout in San Francisco. He expects to put Peter Maher to sleep.

MATRIMONIAL.

A very pretty home wedding took place last evening at the home of Mr. and Mrs. Ensley of Weed street, when their daughter, Miss Rachel Ensley, and Mr. James W. Gregg of 224 First street were united in marriage by Rev. J. M. Craig of the First Presbyterian church. Miss Mary Ensley, a sister of the bride, was bridemaid and Mr. Edward Colgan was best man.

The bride was charmingly gowned in white embroidered silk and carried American Beauty roses. The bridesmaid wore white muslin over pink and carried Bride roses. The parlor where the wedding ceremony was performed was decorated with pink muslin, potted plants and golden rod. The honeymoon will be spent on a trip to Halifax. Mr. and Mrs. Gregg will be at home after Oct. 4, and will be pleased to meet their friends at 224 First street. Many guests were present from Gloucester, Worcester and Taunton.

O'CONNOR—MORIARTY.

At St. Patrick's parochial residence yesterday afternoon at 5 o'clock, Mr. John Joseph O'Connor and Miss Josie M. Moriarty were united in marriage by Rev. John J. McHugh. Miss Annie Moriarty, a sister of the bride, was bridemaid, and Mr. Donald J. Hannafin, was best man. The bride was attractively gowned in blue silk with pearl lace trimmings. The bridemaid wore blue silk trimmed with white. A reception was held at the close of the ceremony at the home of the bride, 607 Market street, which was attended by many of the friends of the young couple, among them being Messrs. John Barrett and Thomas Bolan of Holyoke, Mass. Mr. and Mrs. O'Connor received many beautiful and costly presents. After a wedding trip, they will reside at 607 Market street, where they will be at home after Sept. 15.

LINDSEY—BRADT.

A very quiet home wedding took place at the Lindsey estate on the East Dunstable road, Tuesday afternoon. The contracting parties were Harry R. Lindsey and Grace F. Bradt, both of Nashua. The ceremony was performed by Rev. F. P. Chasin of Hudson, N. H. Mr. and Mrs. Lindsey will be at home to friends after October 1st at their home on the East Dunstable road.

GREENWOOD—PILSBURY.

Mr. Thomas Greenwood and Miss Josie M. Pilsbury were united in marriage yesterday afternoon by the Rev. A. E. Kenyon of the Chelmsford Street Free Baptist church. After a short tour they will be at home to their friends at 95 Forrest street. No cards.

WILLS—TITUS.

Mr. Gardiner Wills of the William Nickerson company, and Miss Bertha M. Titus of Lisbon, N. H., were united in marriage at 15 Hampshire street last evening by Rev. N. W. Matthews, pastor of the First Primitive Methodist church, assisted by Rev. F. A. Bowler of the Centralville M. E. church. There were over 200 friends and relatives present. The house was very prettily decorated for the occasion with potted plants and ferns. The bride wandressed in blue poplin with a white silk trimmings. She carried a bouquet of bride roses. After the ceremony refreshments were served. Every guest on departing received a piece of eight-year-old wedding cake. It was part of a baking for the bride's parents' golden wedding in 1891. After a few days' absence, Mr. and Mrs. Wills will be at home to friends.

MAYO—CRYAN.

Mr. Fred Mayo, the popular hand machinist for the H. K. Barker Manufacturing company, was married last night to Miss Etta Cryan, daughter of Mr. Timothy Cryan, at the residence of the bride's father, 15 White street. The ceremony was performed at 5 o'clock in the presence of numerous guests. The bride was dressed in white swiss muslin. Supper was served at 6 o'clock, the evening being spent in dancing and a general good time. Music was furnished by the Columbian orchestra. Mr. Daniel Carroll was the best man, the bridesmaid being Miss Mary Cryan. The happy couple were the recipients of many beautiful presents, among them an exquisite spread, made entirely by hand by the bride's mother-in-law. Mr. and Mrs. Mayo will reside at 55 Mount Grove street.

GORDON—BISHOP.

At the home of Mr. and Mrs. John Bishop, near the village of Presque Isle, Me., their daughter, Myrtle Elvira Bishop was united in marriage to Robert Sinclair Gordon of Lowell. Ethel Gordon, Florence Bishop, Hope Chandler and Jessie Chandler were flower girls. The bridemaids were Lela Bishop and Emma Bishop, sisters of the bride. Albert Higgins and Lee Bishop were groomsmen. The Episcopal service was used, the Rev. Harry Hudson officiating. Mr. and Mrs. Gordon will return to their home in Lowell about October 1.

STAVELEY—BURKETT.

Miss Florence Burkett and Mr. Thomas Staveley were united in marriage at St. Anne's church last evening by Rev. Dr. Chambre. They were attended by Miss Ethel Burkett, a sister of the bride, and Mr. Henry Staveley, a brother of the groom.

The bride was becomingly gowned in white organdie and carried bride roses. The bridemaid was similarly attired. Mr. and Mrs. Staveley will live on Lee avenue and after an extended tour will be at home to their friends after Sept. 19. They received many presents. After the ceremony a wedding supper was served.

HALE—LOCKHEAD.

Mr. Charles S. Hale and Miss B. Ella Lockhead were united in marriage on Tuesday by Rev. Smith Thomas Ford, at the parsonage of the First Baptist church.

McINNIS—NICKERSON.

The marriage rites of Harry H. McInnis and Bessie M. Nickerson were solemnized by Rev. Howley Green at the latter's residence yesterday.

SKETCH OF CHILDREN DANCING AT LAKEVIEW YESTERDAY.

ERECTING COLONIAL RESIDENCE.

Mr. William F. Tills has begun the erection of a large colonial residence at Tyler Park. The plans show a great degree of taste and elegance and the new dwelling will be an additional ornament to that already beautiful neighborhood.

FELL FROM ELECTRIC.

Mrs. Ida Faisbell, who is visiting her sister, Mrs. Frank Goodwin, wife of Police Inspector Goodwin, fell while alighting from an electric car in front of her sister's home on Coral street, last evening. Drs. Meigs and Thomas were summoned, but they were unable to decide just what were the injuries sustained. Mrs. Faisbell and Mrs. Goodwin had been taking a car ride and it was on their return home that the accident occurred.

LOWELL MAN TREASURER.

The United States Car Moving Device company has been organized at Portland for the purpose of dealing in railroad supplies with $30,000 capital stock, of which $750 is paid in. The officers are: President, Walter B. Emme, of Arlington Heights, Mass.; treasurer, Fred H. Pearson, of Lowell, Mass. Certificate approved Aug. 19, 1899.

BELLAVITA Arsenic Beauty Tablets and Pills

This Complexion Treatment is a guaranteed specific, perfectly safe and sure in its action, for the removal of various disorders of the skin, viz: Pimples, Blotches, Freckles, Scurvy, Discolorations, Eczema, Blackheads, Roughness, Redness, and restores the Bloom of Youth to faded faces. Boxes containing 10 days' treatment 50c; 30 days' treatment, $1.00; six boxes $5.00 with positive written guarantee to produce the desired results or money refunded. Sent by mail on receipt of price, and for circular.

Kerfoila McKeal Co., Clinton & Jackson Sts. Chicago, Ills. U. S.

For sale by Hillingsworth & Co., Druggists, Lowell, Mass.

DYSPEPTIC PEOPLE

should try Hostetter's Stomach Bitters. Don't expect one spoonful to cure you, but give it a chance to get at your over-worked stomach, lazy liver and impure blood. After a while you'll find your nerves strong and your digestion perfect. Use it faithfully, be you man or woman, and it will surely cure you. See that a private REVENUE STAMP covers the neck of the bottle.

DON'T EXPECT A SUBSTITUTE TO HELP YOU.

Hostetter's Stomach Bitters

How Old She Looks

Poor clothes cannot make you look old. Even pale cheeks won't do it.

Your household cares may be heavy and disappointments may be deep, but they cannot make you look old.

One thing does it and never fails.

It is impossible to look young with the color of seventy years in your hair.

Ayer's Hair Vigor

permanently postpones the tell-tale signs of age. Used according to directions it gradually brings back the color of youth. At fifty your hair may look as it did at fifteen. It thickens the hair also; stops it from falling out; and cleanses the scalp from dandruff. Shall we send you our book on the Hair and its Diseases?

The Best Advice Free.

If you do not obtain all the benefits you expected from the use of the Vigor, write the doctor about it. Probably there is some difficulty with your general system which may be easily removed. Address, DR. J. C. AYER, Lowell, Mass.

HOME AGAIN

JAMES GOOKIN OF GOOKIN BROS, RETURNS FROM IRELAND.

James Gookin, the well known member of the firm of Gookin Bros., the Prescott street furniture dealers, has returned to Lowell after a pleasant trip to Ireland. Mr. Gookin says it was the most delightful experience he ever had.

He was pleased to know that the crops are very abundant in Ireland this year. He met his old friend and townsman, John Nolan, and Mrs. Nolan, while over there. Mr. and Mrs. Nolan were stopping at a beautiful summer resort. He said the hotels in Ireland are vastly superior to those in this country. Genial Jim advises any of his friends who want to take a short vacation to try a sea voyage which he considers the most profitable recreation one could indulge in.

CITY HALL NEWS.

Mayor Crowley is in Boston today.

The overseers of the poor are holding their regular monthly meeting this afternoon at the city farm.

The public schools will open one week from Monday—Sept. 11.

Sewer committee hearing tomorrow evening in the public hearing room, City Hall.

The truant commissioners start out tomorrow on the census of school children between the ages of five and fifteen years. A new question will have to be asked this year, namely: "Is there any person between the ages of 14 and 21 who cannot read the English language?" The object of this is to compel those who cannot to attend the evening schools.

Miss Flora C. Usher of Upham street has returned from a very enjoyable vacation at points of interest in Rhode Island.

Hives are a terrible torment to the little folks and to some older ones. Easily cured. Doan's Ointment never fails. Instant relief, permanent cure. At any drug store, 50 cents.

CENTRAL STREET STORE, Only a Few Steps From Merr'k St.

Black Crepons

THE LEADING FALL FASHIONS.

You don't want to delay buying until the best designs are gone. Make your selections now from our large assortment of styles while the Special Sale is in operation. Here are some of the prices for you to read and ponder over.

THE BEST CREPONS EVER OFFERED IN LOWELL FOR THE MONEY.

Regular $1.50 Crepon now $1.25.
" $2.00 " " $1.75.
" $2.25 " " $1.98.
" $1.75 " " $1.49.

Also Silk Figured Crepons at $1.49; also new designs in White Corded Silk for trimmings (see window display). See new Fall Home Spuns, Plaids, Cheviots, Serges, Plaid Back Suitings, Just Received.

COOK, TAYLOR & CO., Central St.

LOWELL'S GREATEST.
The Sun leads all the papers in Lowell in circulation. In fact it leads any two of them combined. It is the only afternoon paper in the city printing the day's news of the world hot from the wire. It leads them all on illustrations, on local news, and on general newspaper enterprise.

THE LOWELL SUN

Compare Them—
Compare the Sun with any newspaper printed in Lowell at the same time or several hours later and note the difference. You know a newspaper when you see it, and you also know a fake sheet when you see one.

22ND YEAR. LOWELL, MASS. THURSDAY, AUGUST 31, 1899. 8 PAGES 1 CENT

NIGHT EDITION

SIX O'CLOCK.

DREYFUS IN TEARS

The Prisoner Broke Down in Court Today

While Speaking of His Wife's Appeals to Him and the Encouragment She Offered—Testimony in His Favor at Today's Session

By Associated Press to The Sun.

RENNES, Aug. 31.—The fourth session of the fourth week of the second trial by court-martial, of Captain Alfred Dreyfus, of the artillery, charged with reason, opened behind closed doors in the Lycee early today and lasted until 9.15 a. m. Majors Hartman and Dineros and General Deloye, all of the artillery, were present. The court discussed the secret documents relating to the artillery subjects of the bordereau.

The public was admitted to the court at 9.30 a. m.

The first witness called after the public session was opened was Captain Lebrun-Renault of the republican guard, who re-iterated his testimony given before the court of cassation repeating the terms of the alleged confession of Dreyfus:

"I am innocent. In three years they will recognize my innocence. The minister knows it. If I delivered documents to Germany it was to have more important ones in return"

The witness' explanation that he did not refer to the confession of Dreyfus during his interview with President Casimir-Perier, because he had overheard a conversation during the course of which he was called "Traitor," "Canaille," and "Cur" came as a surprise, for he had not mentioned this in his evidence before the court of cassation, as Maitre Labori, leading counsel for the defense, pointed out.

M. Labori also laid stress on the fact that Captain Lebrun-Renault should have kept his own note-book in which he asserts, he made a note of his conversation with Dreyfus, for four years and have destroyed it on the very morrow the matter was brought up in debate in the chamber of deputies. The captain's reply that he looked upon the copy made by M. Cavaignac, then minister of war, as being sufficient, was considered rather lame.

Captain Lebrun-Renault, who was dressed in the uniform of the republican guard, is a well built man of medium height, broad shouldered and wearing a well trimmed moustache. But he has queer eyes. He spoke in a loud clear voice.

Dreyfus, replying to the witness, began by calmly declaring that Captain Lebrun-Renault's statement that a certain captain Dattel was present, was inaccurate. The witness, however, said that Captain Dattel was present, whereupon Dreyfus said that if he was present, he, the prisoner, did not speak to him.

Dreyfus then raised his voice excitedly and accompanying his words with short, emphatic gestures of the right hand, which was quivering with emotion, he protested that Captain Lebrun-Renault, should have repeated to the chiefs his utterance, which began with a protestation of innocence, without asking him to explain his words.

"These are manoeuvres," cried the prisoner, "which must fill all honest men with indignation." His remarks made a deep impression on the audience. Dreyfus spoke the last words through his teeth and was evidently laboring under the greatest excitement and indignation. The audience broke into "Bravo" which the gendarmes immediately suppressed.

Captain Antoine followed and repeated what Captain Dattel had said confirming the confession. Dreyfus replied that he had not spoken to Captain Dattel.

On being recalled, Captain Lebrun-Renault said this was true, but he added that Captain Dattel was present and could have overheard the conversation.

M. Labori here pointed out that Captain Dattel had not spoken to his chiefs on this subject and General Mercier, who, like all the military witnesses, followed the proceedings today with the keenest attention, rose and admitted that this was correct.

Col. Jouaust told Dreyfus that he had not explained why he mentioned the term of three years, to which Dreyfus replied: "I did not give three years as the term. I only said I hoped that in the course of two or three years my innocence would be recognized. And I wish to state, my colonel, that as my letters to General Gonse show, my words did not have the sense evil minds have sought to give them."

M. Labori then had General Gonse called to the bar and asked him if he had not used the alleged confession of Dreyfus in opposing Col. Picquart's arguments in favor of a revision.

General Gonse replied that he had not.

Major Forzinnetti, who was governor of the Cherche Midi prison during the time Dreyfus was imprisoned there, and who testified in behalf of Dreyfus, declaring that he had never heard of the confession Dreyfus is said to have made, was the next witness called. He repeated his testimony before the court of cassation, adding that he frequently met Captain Lebrun-Renault and Captain Dattel and that neither of them ever alluded to the alleged confession. The witness declared that he once taxed Captain Lebrun-Renault before General Gonse and other witnesses with saying that he had spoken to the witness (Major Forzinnetti) of the confession and Captain Lebrun-Renault did not reply.

"Whereupon," Major Forzinnetti said, "I seized his arm and cried: 'If the words repeated as yours are true, you are an infamous liar.'"

Major Forzinzetti declared that on visiting General de Boisdeffre to express fears about the health of the prisoner, the general asked him his opinion of Dreyfus and the major replied:

"My general, had you put that question to me I would have kept my counsel. But since you ask my opinion, I declare I believe he is innocent."

The witness then recounted Col. du Paty de Clam's theatrical devices to surprise Dreyfus, to which Fozinetti declined to be a party, and the major also said that on one occasion when Dreyfus was in a state of despair, he (the witness) remained with the prisoner conseling him, until 3 o'clock in the morning.

Col. Jouaust asked Major Forzinzetti if Dreyfus ever had ideas of suicide and the witness replied that Dreyfus had asked him for a weapon and taht also, after his condemnation was read to him, he was with difficulty prevented from dashing his head against the wall.

After the last visit of Du Paty de Clam to Dreyfus, continued Major Forzinetti, the prisoner wrote to the Minister of War a letter which concluded wih he words: "When I am gone, let them seek the culprit."

At the conclusion of Major Forzinnetti's evidence, Dreyfus on Colonel Jouaust's invitation, and after reference to the last interview with Du Paty de Clam said, looking with gratitude at the major:

"There is a matter which Major Forzinnetti has just recalled, which has greatly moved me and which I wish to recall, for I wish to say to whom I owe the fact that I have done my duty and to whom I owe having done it for five years, after my condemnation. I had determined to kill myself. I had made up my mind not to undergo the frightful tortures of a soldier from whom they wished to tear the insignia of honor. Well then, let me say this:

"That if I went to that torture, I can say here that it was thanks to Madame Dreyfus, who showed me my duty and who told me that if I was innocent I ought to go to it for the sake of her and our children. If I am here, it is to her I owe it, my colonel.

Here Major Forzinnetti said: "It is quite true. In his last interview with his wife, Dreyfus said: 'For her and for my children I will undergo the torture of tomorrow.'"

The declaration of Dreyfus that his life was due to his wife deeply stirred all his hearers. He spoke in a broken voice, with emphatic gestures, swaying to and fro with emotion, and when he had finished he sat down abruptly, evidently to conceal his discomposed features from the gaze of the spectators. Tears were glistening in his eyes and he was clearly suppressing an outburst of sobbing. The session concluded with the confrontations of Captain Lebrun-Renault and General de Boisdeffre, the former explaining that he did not speak to Major Forzinnetti of the Dreyfus confession because he had received instructions to keep silent.

General de Boisdeffre denied that Major Forzinnetti had expressed to him his conviction that Dreyfus was innocent. The major maintained his assertion, however. The court then adjourned until tomorrow.

ON FULL TIME.

Operatives of the Middlesex Woolen mills will be pleased to learn that the mills will start up on full time next Tuesday.

Mrs. C. A. Ervin of 110 Warwick St., is visiting Mrs. Daggett at Wolf Hill, near Gloucester.

WE DO NOT EXPECT
a rushing business for the next month, but you can never have a better time to look over our finely selected stock of goods and we can take better care of you now than when the busy season commences. Call at 23 Palmer street.

German & Sullivan, Fashionable Tailors.

J. F. O'DONNELL,
UNDERTAKER.

Savings Deposits
SATURDAY, SEPT. 2nd or Before.
Draw Interest from Sept. 1st.
4% COMPOUNDED SEMI-ANNUALLY.
TRADERS' NATIONAL BANK
Savings Department.
C. J. GLIDDEN, President.
W. E. HILLS, Cashier.
HOURS 8 to 1 Daily. Saturdays 8 to 1. 7 to 9.

CONCORD'S BIG DAY

Thousands Gather at New Hampshire's Capital

Great Bicycle Parade Covered a Route Four Miles in Length—Crowning Features of Old Home Week

By Associated Press to The Sun.

CONCORD, N. H., Aug. 31.—The city of Concord has entertained many distinguished guests from the Marquis de Lafayette to President Benjamin Harrison, but none of them ever received a warmer or a more spectacular greeting than that which has been tendered today to the returning sons and daughters of New Hampshire by her capital city.

This celebration was designed to be and is the crowning glory of the Old Home Week idea, which springing from the brain of Governor Frank W. Rollins, gradually expanded and blossomed under the influence of favorable public sentiment until it stands today an unique and a successful reality, to be perpetuated in the years to come and to result in untold benefit to the old Granite state in unmeasured pleasure and profit to her sons and daughters. Last night, every hotel and boarding house in the city was filled to the attic and many private residences opened their doors to receive as guests the friends of an hour. The thousands of visitors who spent last night in town were augmented this morning by ten thousand others who came in special railroad trains, on bicycles and in teams and even on foot from all directions. When the hour came for starting the parades, Main street was a solid mass of humanity save where the police had kept open the way for the procession. Not more impressive than this human wall but more beautiful and striking was the marvelous colonnade of color with which the decorators had arched the street and covered the walls of the business blocks that line it. On the other streets through which the parade passed, all private residences showed more or less color, if only a flag or two. The residence of Governor Rollins on North State street was beautifully adorned while of the public buildings, the United States government building, the state library, and Phoenix Hall where the literary exercises are held, were especially handsome. So difficult was the task of the committee appointed to award the prizes for the best decorations, that their awards were not announced until late in the afternoon.

At 7 o'clock this morning, the celebration was ushered in by the ringing of all the bells in the city proper. East Concord, West Concord, Penacook and Boscawen; followed by selections on the chimes at St. Paul's church. At 10 o'clock the bicycle parade started on a four mile tour of the streets under the marshalship of Fred R. Roberts. There were 12 different divisions, including more than 500 riders, and the big crowd gave them almost continuous applause.

Following the chief marshal and his staff, the pacemakers and the tandem wheels came a big delegation of mounted firemen under the command of Assistant Marshal Dow. The Wonderet club, President John F. Webster, marshal; the Thomas S. club, marshaled by Richard Stanley, state champion; the Boston and Maine railroad men, Harry Dolan, marshal; employes of the Abbot-Downing company, Henry W. Hilson, marshal; employes of the W. B. Durgin company, Guy Fabyan, marshal; a cute division of little boys and girls, Mac D. Aldrich, marshal; decorated wheels, George N. Crockett, marshal; lady and gentlemen riders, E. W. Walker, marshal, made the line.

This parade made a fine appetizer for the monster general parade that followed at 11.30, two miles in length, enlisting the appearance of a thousand men and half as many horses. G. Scott Locke acted as chief marshal with Arthur H. Knowlton as his chief of staff. In the first division appeared a squad of six-foot policemen followed by Nevers' Third Regiment band.

Governor Rollins and his staff were escorted by General Tolles, Colonels Scott, Upham and Tetley of the First Brigade, N. H. N. G. with the respective staffs. Companies C and E of the Third regiment, N. H. N. G., turned out with full ranks and H. E. Sturtevant Post, G. A. R. the second largest in the state, made a fine appearance. Carriages with invited guests concluded this division.

The second division was headed by the Second regiment band and marshalled by John F. Morse. In it were included the uniformed secret orders, Canton Wildey, I.O.O.F., the I.R.K.P., the Hibernians, the French-Canadian association and the Sons of St. George. The Odell band of Franklin, accompanying a large delegation of firemen from that city, led off the Concord fire department, apparatus, men and veteran firemen, one of the best features of the parade. The same may be said of the contribution of the Boston and Maine railroad shops, 650 uniformed men in line, with a band, a band engine and other accessories.

The Third division, marshalled by Frank W. Brown and headed by the First regiment band included all the teams entered in the parade. These were divided into divisions according to the number of horses attached, from the big string of 16 horses down to the handsome single hitches. It is in this division that the greatest amount of ingenuity, of good taste and of lavish expenditure was manifest, and the results called forth unbounded applause. There were many entries from out of town as well as from this city.

After the parade there was scarcely time for dinner before the three-ring program of the afternoon was begun. At the driving park Concord and Penacook began a baseball game at 1.30, followed by bicycle races and track events in which a dozen world and national champions were entered.

On the circus grounds, where the display of fireworks is to be given this evening, a free performance of a comedy was given for the children and others in that direction inclined.

The most important portion of the afternoon program, however was furnished by the literary exercises held in Phoenix hall, beginning at 2 o'clock. Hon. Joseph B. Walker, a direct descendant of Concord's first minister, called the meeting to order and introduced as the presiding officer, Judge Charles R. Corning.

Addresses of welcome were made in behalf of the city by Mayor Nathaniel E. Martin and in behalf of the state by Governor Frank W. Rollins.

The oration of the day was by Hon. James O. Lyford, Naval Officer of the port of Boston.

The Old Home Week poem, "The Hills are Home," by Edna Dean Proctor was read and brief addresses were made by President Tucker of Dartmouth college; Hon. Napoleon B. Bryant of Boston; Senator William E. Chandler, Prof. Charles F. Bradley of Evanston, Ill., and others.

At 4 o'clock Governor Rollins held a public reception in Doric Hall at the state house, followed by a grand concert by the Consolidated bands.

This evening the festivities will close with the finest display of fireworks in the history of New Hampshire.

Special trains will run in all directions at their conclusion so as to carry home the thousands of visitors.

STREET MATTERS

To be Considered at Public Hearing

ON SEPTEMBER 8TH. AT CITY HALL

Many Petitioners for Laying of Edgestones

On Friday evening, Sept. 8, in the public hearing room, there will be a meeting of the joint standing committee on streets for the purpose of giving hearings on the petitions of the following persons: John A. Weinbeck and others for a sidewalk of edgestones and cinders on the easily side of Wentworth avenue from Andover to Hovey streets; of Bidwell brothers for a sidewalk of edgestones and cinders on the northerly side of Rock street from School street, easterly to edgestones already laid; of Mary E. Wilson and others for sidewalk of edgestones and concrete on both sides of Cambridge street; of Vital Roberts and others for edgestones on both sides of Fifth avenue; of A. D. Miller, and others for sidewalk of edgestones and concrete on both sides of A. Street from Chelmsford to Duffer street in front of occupied land and of edgestones and cinders in front of unoccupied land; of James Markham and others, for sidewalk of edgestones on the northwestly side of Burns street from Madison to South Highland streets; of Patrick Finnetty and others for edgestones on the south side of Sherman street; of E. E. Smith and others for a sidewalk of edgestones and cinders on the westerly side of Bellevue street from line of present edgestones, southerly to Thayer street; of Arthur V. Lang and others for the acceptance of Norwood street; of J. W. Moulton and others that edgestones may be laid on both sides of Varnum avenue from Mammoth road to a point opposite the westerly entrance of the Lowell General hospital; of Frank H. Harrington and others that edgestones be laid on the westerly side of Robert street from Fifth to Sixth avenues and that the street may be graded; of Asa G. Russell and others for a sidewalk of concrete on the easterly side of Canton street from Princeton street northerly to line of land of A. G. Russell; of James McKeever and others for a sidewalk of edgestones and cinders on the south side of Locke street; of Honore Bonin for edgestones northly of Farnell street, from Lakeview avenue to the Cumberland road.

Mr. Arthur Mellon, formerly with Marshall, the florist, and more recently of Boston, and New York, has entered the employe of Patten & Roberts, this city.

SHOOTING AFFRAY

Occured in a Maine Town Today

MARTHA LOVEJOY SEVERELY WOUNDED.

The Assailant Made His Escape

By Associated Press to The Sun.

LEWISTON, Me., Aug. 31.—A special from Hebron says that a shooting occurred at that place this morning. Martha Lovejoy, housekeeper for Daniel Gammon, was severely but not fatally wounded. The authorities are looking for Gammon, who, it is alleged, made the attempt to kill the woman. At noon Gammon had not been captured and at that time a report was received that he had committed suicide near Buckfield. The sheriff and a number of men are searching for Gammon. The Lovejoy woman, who is divorced, is about 42 years old, and her employer is three years her senior. The shooting was the result of a quarrel, which arose over the woman's refusal to go to ride with him.

NEGROES SURRENDER.

By Associated Press to The Sun.

DARIEN, Ga., Aug. 31.—The negro rioters concerned in the Delegal affair are surrendering daily in small squads. Among those captured is John Small, a notorious negro who went through the country, telling the white women that all women and children would be killed. Judge Scabrooke convened court today. Soldiers fully armed patrolled the streets and every man who passed was halted and made to state his business. The negro element was conspicuous by its absence.

GOV. BUSHNELL IN BOSTON.

By Associated Press to The Sun.

BOSTON, Aug. 31.—Gov. Bushnell of Ohio, accompanied by Adjutant-General H. A. Axline, of that state, and a delegation of about 30 leading citizens of Marietta arrived today. The object of the party in visiting this city is to present the gunboat Marietta with a silver service tomorrow.

ENTERED THE TRUST.

White Bros. and Co., have decided to enter the trust to be known as the American Hide and Leather company, with a capital of $35,000,000. It is expected that by next week all steps incidental to the perfection of the organization will have been completed. It represents 25 or 30 of the greatest leather firms in the country.

LOWELL HOSIERY

SOME CHANGES AFFECTING THE EARNINGS OF EMPLOYES.

A slight change has been made in the wage schedule of the Lowell Hosiery, especially in that of the foblets, the rate of payment having been changed from 1 8-10 cents per dozen to 1 cent. The employes say they cannot make as much under the new arrangement, but the company insists that there are compensating changes that will make up for any loss. The pay of the press hands has also been changed slightly, and the pay day is changed from Thursday to Saturday.

FUNERALS.

BURNS—The funeral of the late Hugh Burns took place from the Immaculate Conception church this morning at 9 o'clock, Rev. Fr. Lawrence, O. M. I., celebrating mass. The bearers were Edward Burns, John Rogers, John McOsker, Michael O'Neil, James Burns and Anthony McCarron. The funeral was very largely attended and there were many floral offerings. Rev. William D. Joyce, O. M. I., read the prayers at the grave. Interment was in the Catholic cemetery in charge of Undertaker J. F. O'Donnell.

YOUNG SUICIDE

Wm. Sutcliffe Inhaled Illuminating Gas

By Associated Press to The Sun.

PROVIDENCE, R. I., Aug. 31.—Willie Sutcliffe, 23 years old, was found dead in his room at his mother's house at 118 Clifford street this morning. The young man had killed himself by inhaling illuminating gas.

Young Sutcliffe was a solo cornetist in Fairman's band.

It is said he recently had a quarrel with a young woman to whom he had been paying attentions and the suicide was the result.

CASTORIA.
Bears the Signature of Chas. H. Fletcher.
The Kind You Have Always Bought.

THE SUN EXTRA

NATIVES ROUTED

American Troops Drove Them From the Trenches

NO LOSS ON AMERICAN SIDE

The Loss on the Natives' Side Not Known

THE INSURGENTS WILL NOT MAKE

The Proposed Attack on Imus

By Associated Press to The Sun.

MANILA, Aug. 31.—Dispatches just received from Cebu announce that the American troops under Col. Bayless, with two field pieces, on Monday sailed into the hills against a band of natives who recently ambushed four of our soldiers and who have been generally troublesome. The American force found the natives entrenched and drove them from their trenches, further into the hills. There was no casualties on the American side, though there were some heat prostrations. The natives' loss is unknown. The United States cruiser Charleston landed men who guarded the city in the absence of the troops.

THE 26TH REGIMENT

MAYOR CROWLEY RECEIVES A RESPONSE FROM SECRETARY ROOT.

Mayor Crowley, this afternoon, received a telegram from Secretary Root of the war department stating that the 26th regiment cannot parade in Lowell, on its way through New England. The decision has been known for several days past.

Putnam & Son

LABOR DAY
Our Store Will Be Closed.

Today you are invited to an exhibition of Fall Neckwear that is the most ambitious we have ever made.

The display is unique. The patterns shown will not be found in other stores.

Baratheas, pure silk basket weaves and combinations of silk and satin are here, among the very first offerings of these goods in this country.

Some of the new colors are wonderfully fascinating and the ranges of heliotrope, purple and violet are more beautiful than anything ever before shown in men's neckwear.

Striking as many of these new ties appear it must be remembered that but little of the scarf will be seen when worn with the new high-cut fall vests, and the dash of brilliant color will add materially to the character of the suit.

Every new and desirable shape is shown, and all scarfs have high class silk linings. Such scarfs as these bring in New York 75c and $1.00. Our price for any shape is

45 Cents.

FANCY HALF-HOSE FOR EARLY FALL.

We open today some new and striking effects in Fancy Half-Hose of seasonable weight. These are new designs, excellent quality, and will be sold quickly for

15c a Pair.

PUTNAM & SON,
166 Central Street.

Realizing That a Range
Is the most important article in furnishing a home, we have made of
RANGES A SPECIALTY
And not a side line.
REALIZING that a Range pleases every day or displeases every day, we have concentrated our best efforts, all the knowledge gained by years of experience, observation and study, in getting
THE BEST RANGE
And we honestly believe in and can clearly demonstrate to you that the
"CENTURY GRAND RANGE"
Is ahead of all others in quality, style, finish and improvements. Many have regretted not seeing it before buying. Don't make the same mistake. Come and see it before you buy.
The People's Favorite Furniture Store.
A. E. O'HEIR & CO., 14, 16 and 18 Merrimack St.
Near Electric Car Waiting Room.

THE SUN LATEST! 5 O'CLOCK

LABOR MEN ACTIVE

In Preparing For Labor Day

THE WOOLEN SPINNERS PLACED IN LINE

Loomfixers and Bricklayers Also Hold Meetings

A meeting of the Woolen Spinners union was held at Bay State Hall last evening. Fourteen applications for bership were received and accepted.

Arrangements were made for Labor Day. The Spinners have drawn for position and drew first place in the third division of the Labor Day parade. This division will be headed by the Talbot Mills band. The Spinners have spared no pains in their attempt to present the best matter in the parade appropriate to Labor Day and they expect every spinner in Lowell and vicinity to turn out and swell the ranks on Monday. The Spinners are requested to meet at Bay State hall Monday morning at 8 o'clock.

LOOMFIXERS MEET.

There was a well attended meeting of the Loomfixers in their hall last night. Five candidates were initiated and two propositions were received. Preparations were also completed for parading Labor Day and this organization hopes to have all their men in line and to make a good showing. The organization is becoming one of the best in the state and in the near future they hope to get every possible man of this trade among their ranks.

BRICKLAYERS.

The Bricklayers' Union held a meeting last evening for the purpose of making arrangements for the Labor Day parade. The members have drawn for position in parade and will march first in the second division. Robert Graham has been elected marshal and Frank George aid to chief marshal. The bricklayers will present a good appearance in line. They will wear an immaculate uniform and will do their utmost to render themselves a special feature of the parade.

BONES OF VICTIM

A Lowell Girl Murdered in New Hampshire

BONES FOUND WHERE BURIED

Supposed to Have Been Killed by Lover

By Associated Press to The Sun.

MANCHESTER, N. H., Aug. 31—The police department has received a clue regarding the skull and bones which were found on the lot at the corner of Concord and Chestnut streets Monday. The story of Mrs. Emily Newton, an inmate of the Women's Aid home, which if true, solves the mystery shows the skull must have been that of a young girl about 18 years old, who disappeared from her usual haunts in this city in 1827.

In that year Mrs. Newton was on her way from Lowell to the commencement exercises at Dartmouth. She was traveling by stage and rode through this city, then called Derryfield. After leaving the inn at Manchester Center the coach road took a direction toward what is now the corner of Chestnut and Concord streets.

In the coach, according to her story, was a Lowell doctor named Crosby, and while passing along the doctor pointed out a house situated near the above named streets, and told her that that was the place where the missing girl had been last seen. It is surmised now that the girl was killed by her lover and the body buried where it was accidentally found Monday.

There is now no clue to any of the parties concerned, as they are all dead.

AT OAKDALE.

Mr. James Splaine and Mr. Wilfred Mulcahey, the latter of lunch cart fame, are at Oakdale, near Sterling, Mass., on their vacation, and before their return they will visit Worcester and Fitchburg. On Tuesday evening they attended a musicale and whist party at "The Maples" near Oakdale, and while Mr. Splaine won the first prize, his partner, Mr. Mulcahey, did not have the good luck that generally attended him at Lowell whist functions, for on this occasion he had to content himself with the booby prize. Several Lowell friends are now sending him C. O. D. telegrams felicitating him on the fact that he at least won a prize.

Miss M. F. O'Brien of Howard street school is entertaining her cousin, Miss Adella S. Sullivan, a student of Mrs. Cady's school, New Haven, Conn.

Dr. George E. Pinkham and family have returned from the Isle of Shoals.

Constipation

Headache, biliousness, heartburn, indigestion, and all liver ills are cured by

Hood's Pills

Sold by all druggists. 25 cents.

DR. EDWARD BEDLOE, Consul at Canton, China, Suspected of Offering Aid to The Philippine Insurgents, but Who Stoutly Denies the Charge.

SAVED HIS LIFE

Brave Work of Motorman Harrahan

IN LIFTING A MAN ON FENDER

Of His Car—Miraculous Escape From Death

Yesterday an unknown man had a narrow escape from being killed at the corner of Central and Market streets. The coolness of Patrick Harrahan, the motorman of the car, was the only thing that saved the man's life. The man was riding a bicycle in the street car track and in attempting to get over the rails his rear wheel got caught, throwing him heavily to the ground in front of an approaching car. Everybody expected to see the man run over, but quick as a flash the motorman lowered the fender of the car. It picked the man up neatly and carried him a distance of about 50 feet. The man was uninjured.

A QUICK LUNCH YARN.

I heard a funny story in one of our quick lunch rooms the other day. While there the proprietor was comparing the customers of this city and other cities where he has been in business. He was very emphatic in the way he expressed his opinion of the Lowell patrons. He thought that there were some of the smallest and cheapest people living in this city of any city that he had ever attempted to do business in. He had been, he said in the quick lunch business for about 14 years, and by the way of illustration in telling how mean some of the people of this city are, he says it is no uncommon thing for people to "sojer" into his lunch room, sit down to a table, call for a glass of water and open a lunch basket and start munching.

Of course, he says, I pay the rent and furnish the tables and chairs for them but the thing that provokes me is that only a few of them are decent enough to say thanks after they have eaten. I thought that it certainly was a pretty good joke and took it as a joke but the seriousness of his countenance convinced me and his appearance of ill-temper that it was no joke.

But this was discounted by the statement of the proprietor that a certain lady customer, who after eating several slices of bread, found herself unable to finish an individual pot of beans, asked him if he would kindly set it aside for her until she called again. He was forced to decline the request with the reminder that he never served the same food twice, whereupon the bean eater started afresh and finished the pot. She left the room with difficulty. She must have been from Boston.

SOCIAL AND FRATERNAL

William A. Hogan, past supreme recording secretary of the Foresters of America, has returned from the convention in Detroit that closed Saturday. The following delegates returned on Monday: Martin J. Crowe, Michael Moran, W. Boutilette, Patrick McGilley, John McPadden and Charles Connors. Mr. Hogan would have been home earlier but for the fact that, as secretary he had to get the books in order for his successor. Upon the party leaving Detroit they went to Niagara Falls. Mr. Hogan reports a very pleasant time and says that the convention was one of the most harmonious in every respect in the history of Forestry.

Last night Chelmsford Lodge, I. O. G. T. met and held an interesting meeting. The regular business was transacted and one candidate was proposed. After a business meeting a very pleasant entertainment was given for the good of the order. Arrangements are completed for a social next Wednesday evening.

DR. BEDLOE'S CASE

Says Charge Against Him is Rank Nonsense

FAVORED FILIPINOS AS AMERICAN ALLIES

Long Before the War in the Philippines

By Associated Press to The Sun.

CHICAGO, Aug. 31.—Too ill to continue his journey to Washington without a day's rest, Dr. Edward Bedloe, United States consul at Canton, China, halted in Chicago and while here took occasion to deny the report that he is under suspension.

Charges were filed several months ago with the state department against Dr. Bedloe. They alleged that an American registry had been furnished by Consul Bedloe for the filibuster steamer Abbey a short time before it was captured by a vessel of Admiral Dewey's fleet near Luzon.

"I am not under suspension," said Consul Bedloe in speaking of these charges. "I am away from my post on sixty days' leave of absence for which I made application some four months ago. Whatever charges may have been preferred against me at the state department, I must decline to discuss, at least until I know their source and contents. The registry was granted more than a year ago and at a time when the Filipinos were regarded as allies of the United States. The charge that I am in sympathy with the Filipinos is rank nonsense."

THE POORE FAMILY

Their Triennial Reunion at Andover

About 250 were present yesterday at the seventh triennial reunion of the Poor-Poore family association which was held in the South church at Andover. Among those present were Geo. W. Poore and Mrs. Elizabeth H. Poore Thompson of this city, and Mr. and Mrs. Samuel Poor Pike and four daughters of Wamesit. The members of the Poor-Poore family live principally in Essex county and northern New England and there is also a large branch in England. A silk banner patterned after the coat of arms of one of the early Poores was displayed for the first time, having been received as a gift from the Poores of Salisbury, England, through the instrumentality of Sir Richard Poore, an officer of the British navy, who was formerly in command of a ship at a North American station.

The program was a very interesting one, and one of the features was the response given from each city or town represented. George W. Poore of this city was to represent Lowell but it was late when he arrived and he could not stay more than a few minutes.

Family relations, domestic affairs and other matters suggested by the occasion were discussed and the party wound up with an entertainment.

BACK AGAIN

OFFICER CREAHIN RETURNED FROM IRELAND.

Police Officer John Creahin has returned from a six months' trip to the "Ould Dart." He made his headquarters in County Kerry and while there he met Lawyer John W. McIlvoy and wife.

Eye-sight by Absorption. Dr. Taylor.

PERSONAL.

Miss Carrie Barnes is stopping at Brimfield.

E. W. Young's employes have presented him a costly double swing which will be used at his new cottage at Willow Dale.

Mr. William D. Lauer of New York, one of the best known travelling men in the east, is visiting friends in this city.

Mrs. F. H. Holmes has returned home from Kittery Point, Me., and expects to go out to the Philippines the last of September to join her husband, Lieut.-Commander Holmes.

Miss Maude Ludwig, stenographer for the Lowell Electric light company, is having a few weeks' vacation at the Farnham cottage, Ocean Park.

Mr. James D. Clark of Bath, Me., has been visiting in town the past few days at the residence of Truant Commissioner George F. Sturtevant, Foster street.

Mrs. Thomas Walsh and Miss Walsh of Eleventh street have returned from Swampscott, where they have been spending the summer at the Ocean House.

Mr. Frederick Marble, Mr. Wm. Westall and Mr. Harry Talbot who have been making a bicycling tour of England and France will set sail for home today.

Michael Mahoney, the genial manager of the Baltimore lunch has accepted a more lucrative position in the same business in Boston. Mr. Mahoney is a veteran of the Santiago campaign, having been a member of the Second Massachusetts Volunteers.

Mr. and Mrs. Albert F. Grant, of Gibson street have returned from a delightful sojourn of six weeks in the Adirondacks.

Mrs. J. M. G. Parker and Mrs. Rowena Reade have returned from Rye Beach, N. H., where they have been staying the month of August.

Miss Ida Mitchell returned home Saturday from New York where she has been visiting for the past three months.

Mr. and Mrs. Harry E. Rhodes start on their vacations, Sept. 5 for Revere beach. They will visit friends in Beverly and East Dedham and also Arlington Heights returning in about two weeks.

Mrs. Henry F. Eastman and family have returned from Intervale, N. H.

O. L. Humphrey is at Bass Rocks, Gloucester.

Mrs. George Bartlett of Huntington street is home again after a six weeks' stay among the New Hampshire hills.

Walter Adams, clerk at Bartlett and Dow's and wife, have returned from their vacation at Salisbury beach.

Mr. Harry Bartlett is at Scarboro.

Mrs. Walter W. Johnson and her children are staying at Andover, Mass.

Capt. W. R. Kew and family leave today for Cottage City for a few weeks' outing.

Miss Beard of the city library has returned from her vacation spent at Baker's Island.

Among the Boston and Maine railroad telegraph operators who have received an increase in wages are Messrs. William Hoyle and D. W. Monegan, both of North Chelmsford.

Miss Knight, stenographer and typewriter at the Lamson Cash Carrier company, has returned from a delightful vacation of several weeks spent at summer resorts in Maine.

Mr. John J. Burns of the O'Donnell & Gilbride Co., has returned from a two weeks sojourn at Old Orchard beach.

The many friends of James Cahill, the well known Green street blacksmith will be glad to know that he has so far recovered from his recent attack of fever as to be able to be out yesterday.

Miss Leslie Coggeshall of Chelmsford and Waite streets has returned from a very pleasant vacation at Medford and other points of interest near Boston.

BADLY CRUSHED

CAUGHT BETWEEN A CAR AND A BUILDING.

John Conway, residing at 13 Willie street, got caught between a car of pig iron and a building in the yard of the Lowell Machine shop this morning. His chest and body were badly bruised. The ambulance was summoned and took him to the corporation hospital.

WATER PIPE BURST

THE BELL CLOTHING COMPANY'S STOCK OF NEW GOODS DAMAGED.

Abot 7 o'clock last evening a water pipe on the second floor of the Hildreth building burst and the water streamed down on a lot of new fall goods just placed in stock by the Bell Clothing Co.

The manager was immediately notified and in a short time the water was shut off, but not before 300 suits were slightly damaged by the leak. Mr. Levy will close the store for a day in order to have the loss adjusted and mark the goods to a mere fraction in order to dispose of them.

The damage is hardly perceptible and when the store opens Friday morning all will have a chance to secure a suit at less than half the original cost.

Mrs. C. E. Robinson is registered at Hotel Waumkeag, Cottage City.

Mr. and Mrs. E. N. Burke have returned home from their tour to the Thousand Islands and Quebec.

Miss Ruby Robson of Brooks street will spend the next two weeks at Crescent beach.

SORE FEET

Caused by corns, bunions, or enlargements quickly cured by using WAKEFIELD'S PIN BATHAM SALVE. Price, 25c.

Goodale's Drug Store, cor. Central and Jackson Streets

WHITE THE VICTOR

Defeated Henry Lyons of Chicago

SHARKEY GETTING DOWN TO WORK

Under Direction of Professor Herrick

By Associated Press to The Sun.

DUBUQUE, Ia., Aug. 31—Tommy White got the decision over Henry Lyons of Chicago at the end of a 20-round bout here last night. They fought for the 126-pound championship.

Lyons put up a good fight but began to weaken in the last round, and White landed almost at will. Neither man appeared to possess much power. They lugged continually from start to finish. Hitting with one arm free was allowed and they pummeled each other every time they clinched. The decision did not meet with the entire approval of the crowd owing to the good showing Lyons made in the first 15 rounds.

In the preliminary bout between Jack Lewis and Charlie Kenney, for the lightweight championship of the west Lewis was almost out several times. In the seventh he was going and Kenney was given the decision, and the entire purse on Referee Siler's decision, that Lewis deliberately fouled in order to save himself from a knockout.

SHARKEY TRAINING.

By Associated Press to The Sun.

NEW YORK, Aug. 31—Tom Sharkey began preparatory training yesterday for his proposed championship battle with Jim Jeffries, which is scheduled to take place on Oct. 23.

The sailor is stopping at New Dorp, S. I., where he prepared for his encounter with Peter Maher two years ago.

As the date for the big fight is still several weeks off, Sharkey has decided to take things easy for the present. He will take light gymnasium exercise and do several miles on the road every day. His schedule will be increased as the date of the contest approaches.

Prof. Herrick of Providence will assist Sharkey in his final preparations.

A YOUNG SYRIAN

Makes Application for Naturalization

DOESN'T MAKE A FAVORABLE IMPRESSION

Judge Hadley Orders Him To Appear Again

There was an amusing scene in the police court room this morning. A young Syrian named Michael Ansara made application for naturalization. The young man was put through the customary examination by Judge Hadley. He gave his name and said he has been in the United States about nine years, yet he can't speak the English language very fluently. He was not very prompt in answering his honor's questions and became confused. He claimed he was 21 years old, while his father said he will be 21 years old in seven days. The judge was therefore at a loss to know what his proper age is. The father finally said he had a book at his home which showed when his son was born. The father said his son has been in the country only 7 1-2 years, while the son claimed that he has been here nine years. Judge Hadley finally told the father to bring the book into court, which he promised to do.

At this point the young man was asked what form of government prevailed in this country. The Syrian paused for several moments and His Honor again put the question. Michael answered, "A soldier's government." He was asked who made the laws of the state and answered the president and he also said the president made the laws of the country.

He was next asked who made the laws for the city. Michael answered without a moment's delay that the judge did. At this His Honor remarked that they hadn't got as far as that just yet. If Michael's showing this morning is to be taken as a criterion, he is anything but an intelligent person and doesn't appear fit to become a citizen. However that is for Judge Hadley to decide.

DEEP SEA FISHING.

Police Officers Peter Cawley, Cornelius Howard, Eli Breault and John Freeman started last night on a deep sea fishing trip off Marblehead.

Miss Anna Bourke, the popular milliner of A. M. Abeis, has gone to Worcester for a month's vacation, during which she will attend the banquet of the Thomas Talbot Conclave, to be held in that city.

$100 Reward $100.

The readers of this paper will be pleased to learn that there is at least one dreaded disease that science has been able to cure in all its stages, and that is Catarrh. Hall's Catarrh Cure is the only positive cure known to the medical fraternity. Catarrh being a constitutional disease, requires a constitutional treatment. Hall's Catarrh Cure is taken internally, acting directly upon the blood and mucous surfaces of the system, thereby destroying the foundation of the disease, and giving the patient strength by building up the constitution and assisting nature in doing its work. The proprietors have so much faith in its curative powers, that they offer One Hundred Dollars for any case that it fails to cure. Send for list of testimonials.

Address, F. J. CHENEY & CO., Toledo, O.

Sold by Druggists, 75c.

CASTORIA.

Bear the Signature of Chas. H. Fletcher. The Kind You Have Always Bought.

MRS. WINSLOW'S SOOTHING SYRUP

has been used for over fifty years by millions of mothers for their children while teething, with perfect success. It soothes the child, softens the gums, allays all pain, cures wind colic and is the best remedy for diarrhoea. Sold by druggists in every part of the world. Be sure and ask for "Mrs. Winslow's Soothing Syrup," and take no other kind. Twenty-five cents a bottle.

FALL STYLE '99

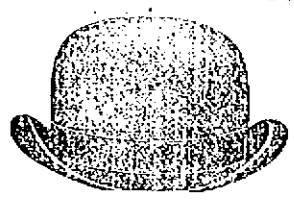

Correct in shape, quality and price, our line of Men's Fine Derbys.

TEAGUE & TEAGUE

MENS' OUTFITTERS.

Cor. Central and Middle Streets.

$1000 LESS THAN COST

7 room cottage on Lincoln street, going out of city, very cheap—$1850.

Navy Yard, 7 room cottage on electrics, $1600. Small amount down will buy this place.

Near Navy Yard and Lakeview avenue, cottage, 7 rooms, gas and sewer, large back yard for garden; good place to keep hens; $1400, easy terms.

New cottage in Pawtuckeville, near electrics, $1350.

Farm, 8 acres, 1 1-2 miles from Chelmsford Centre, with good new house and barn, $900.

Farm, 3 acres, Tyngsborough, near electrics, $1000, very low price.

Lodging and boarding houses for sale.

Milk Route for Sale, $375.

Fire Insurance in best companies.

A. J. & H. W. J. HOWE,

Real Estate.

Courier-Citizen Bld'g. Telephone 511-4.

LADIES Who Have Used Them Recommend as the BEST

DR. KING'S Star Crown Brand

PENNYROYAL PILLS.

Immediate relief, no danger, no pain. Used for years by leading specialists. Hundreds of testimonials. A trial will convince you of their intrinsic value. In case of suppression. Send ten cents for sample and book. All Druggists or by mail $1.00 box.

KING MEDICINE CO., Box 1930, BOSTON, MASS.

DR. DONEHUE DENTIST

JOHN W. McEVOY, 127 Central St. Opposite American House. COUNSELLOR-AT-LAW.

LOTHROP & CUNNINGHAM, 181 Merrimack Street. PHOTOGRAPHERS

W. A. LEW, 49 John Street. CLOTHING CLEANSED, DYED AND PRESSED.

J. M. KINGSBURY, No. 373 Bridge St. MEATS AND PROVISIONS

CHILDREN

and their Diseases. Write for book containing facts every mother should know. Sent free. Thousands of afflicted children have been cured by True's Pin Worm Elixir. Purely vegetable and harmless. Est. 47 years. Price 35c. At druggists.

DR. J. F. TRUE & CO., Auburn, Me.

USE THE **Telephone** AND SAVE

TIME TRAVEL TROUBLE AND **Money**

You can telephone 100 words in one minute easily.

TRY IT.

A message by telephone brings immediate answer.

NIGHT RATE one half the day rate, except where the day rate is 15 cents or less. Very convenient for social conversation.

NEW ENGLAND TELEPHONE & TELEGRAPH CO.

Chichester's English Diamond Brand. **PENNYROYAL PILLS** Original and Only Genuine. Safe, always reliable. Ladies ask Druggist for Chichester's English Diamond Brand in Red and Gold metallic boxes, sealed with Blue Ribbon. Take no other. Refuse dangerous substitutions and imitations. At Druggists, or send 4c. in stamps for particulars, testimonials and "Relief for Ladies," in letter, by return Mail. 10,000 Testimonials. Name Paper. Chichester Chemical Co., Madison Square, PHILADA., PA. Sold by Geo. C. Goodwin & Co., General Agents. Boston, Mass.

DAILY BARGAINS.

$100

UPRIGHT PIANO.

Seven and one-third octaves. Used but little. Condition fine.

GEORGE A. GARDNER

10 PRESCOTT STREET.

Our Special, Easy Payment Scholarships, Limited to 40.

Guarantee the best Business and Shorthand instruction that money can buy.

Call on or write to C. E. Wilkinson, Pres.

N. E. BUSINESS UNIVERSITY,

Huntels Building, Merrimack Sq., Lowell, Mass.

LAKEVIEW PARK

FAMILY DAY RESORT

Bowling, Dancing, Boating, Fishing, Carousel, Swings.

A Rare Collection of Birds, Beasts and reptiles at the

MOUNTAIN ROCK ZOO

Unsurpassed Accommodations for Private Dinners in the Pavilion, conducted by the D. L. Page Co.

THE LAKEVIEW THEATRE

JAMES GILBERT, Manager for Grant & Flynn.

WEEK OF AUG. 28.

GRANT & FLYNN'S

OLD SLAVERY DAYS' COMP'Y

Depicting Life in the Sunny South.

Included in the Company are:

Madame Flower, The Black Melba, The Golden Gate Quartette, The WILSONS. The SANDERS.

Orchestra (Reserved) ..... 20 cents
Parquet ..... 10 cents
Balcony ..... 5 cents

FARE 5 CENTS.

Star Theatre, 313-315 Middlesex Street. FRANK KNIGHT, Proprietor. —This Week—

Strongest Bill Yet.

The Sheehans Vocalists and Mimics

Miss Kaniocki, Tony and Grace, Music, Mirth and Magic.

Widdon, the Hobo Juggler.

Miss Gertie Brown, Vocalist.

A Great Show.

Admission 5c. Reserved Seats 5c. extra.

GOING AWAY?

Hope you'll have a good time and we know you will, if you . . . . .

Take One of Our

CAMERAS!

We carry a full line of

Eastman's Kodaks,

and all kinds of supplies. Also all the leading makes of Cameras.

ONE OF OUR

Hammocks

will make things easy for you. Prices from

75c to $6.00.

The Thompson Hardware Co.

SOLE AGENTS.

STOP

When you reach our store and see the line of $13.00 Dinner Sets this week. We're offering you your choice for $9.98.

O'Brien Bros.

Tea Dealers,

FISKE BUILDING.

227 Central Street. Tel. Con.

CLOSING OUT SALE

OF

BUILDING LOTS,

AT

HALF PRICE,

Over New Moody Street Bridge On the

EMERY LAND

Several new modern houses to be sold at sacrifice. EASY TERMS.

A. J. RYAN, Agent.

3 HILDRETH BUILDING.

Grand Closing Out Sale

Of Summer Millinery.

Everything must go this month for just what it brings. We want the money and room, you want the goods. Come and get them.

HEAD & SHAW, "THE MILLINERS," 169 MERRIMACK ST.

HAD SPEED TO SPARE

Joe Patchen Won Race at Charter Oak

Increased Speed in Third Heat and Could Have Gone Faster—Peter the Great and Captain Jack Made Good Showing

By Associated Press to The Sun.

HARTFORD, Conn., Aug. 30.—Joe Patchen, the ideal of the racing world, won a fine race at Charter Oak this afternoon. The iron horse, who is now making his seventh consecutive campaign, was not considered a winner even after he had won two heats. Yet he not only won, but he stepped the third mile in 2.03 3-4, the fastest of the race. The first two miles were in 2.05 and 2.01 3-4, and had it been necessary Patchen could have gone both a bit faster.

Anaconda, the favorite, took second money, Frank Bogash third and Chehalis fourth, while Searchlight was behind the money for the first time in his life.

Peter the Great demonstrated that his Michigan breeder made no mistake when he named the son of Pilot Medium and Santos. The young stallion had one heat to his credit when lack of daylight caused the 2.13 trot to be carried over last night. Charles Herr also had a first. The two 4-year-olds seemed to be very evenly matched and a great contest was looked for today. But the Boston tactter so far outclassed the Kentucky representative that there was nothing to it. Herr is a great colt and everyone who has seen him race knows that a gamier horse does not live, yet Peter the Great made him look like an ordinary trotter.

The summary:

2.00 Class, pacing; purse $2,000.

Joe Patchen, bls, by Patchen Wilkes—Josephine Young, by Joe Young (Dickerson)	1	1	1
Anaconda, bg (McHenry)	2	2	3
Frank Bogash, brs (Payne)	5	3	2
Chehalis, bls (O'Neill)	3	4	5
Searchlight, brs (McCarthy)	4	5	4
First heat	31	1.02¾	1.34½	2.04¾
Second heat	31¼	1.01½	1.34	2.05
Third heat	31¼	1.02¼	1.34	2.03¾

2.13 class, trotting; purse $3225.

Peter the Great, bc, by Pilot Medium—Santos, by Grand Sentinel (Titer)	5	1	1	1
Charley Herr, brc by Alfred G. (Kelly)	1	2	2	4
Fred Kohl, bls (Dickerson)	2	3	5	8
Norvel, bg (Walker)	11	4	9	2
Tudor Chimes, bg (Geers)	10	9	3	3
Ed. Lock, bg, (McDonald)	3	6	4	7
Queen Alfred, bm (Clark)	4	5	5	6
Honatella, bm (Ames)	7	8	6	5
Ruby, brm (Kinney)	9	10	7	9
Piloteen, bm (Conklin)	6	7	10	dr
Kate McCracken, bm (Earing)	8	dr		

Time, 2.10, 2.08¾, 2.09¼, 2.09½.

2.10 class, trotting; purse $3075.

Capt. Jack, blg, by Black Wilkes—Minnie Wildwood, (Golden)	6	3	1	1	1
Crescens, chs, by Robert McGregor (Ketcham)	4	1	3	2	5
Dare Devil, bls, by Mambrino King ((Geers)	1	5	8	8	3
Alcidalia, brm (Dore)	8	2	2	3	4
Gayton bs (McHenry)	3	7	4	7	2
Oakl'd Baron, brs (Kinney)	5	6	5	6	6
Louise Mac chm (Hudson)	2	8	7	6	dr
Belle J. bm (Spear)	7	4	6	5	dr

Time—2.10½, 2.09, 2.10½, 2.09½, 2.11.

BICYCLE COLLISION.

E. Garfield Baker, while riding a bicycle near the corner of Dutton and Merrimack streets, about 10.15 o'clock this forenoon, collided with a bike ridden by a young man.

Both machines came together with a crash and the riders of each were thrown violently to the ground, but escaped with slight bruises. The machine of the young man was somewhat demolished, while Baker rode off with his apparently all right.

BICYCLE PARADE.

The Y. M. C. A. of Nashua will run a bicycle parade tomorrow evening. It is hoped that it will be more of a success than the one held in this city a short time ago.

MARRIAGE INTENTIONS.

The following marriage intentions were registered at the city clerk's office today: Lewis Rock and Ida Beaudrean; Leon E. Brown and Etta Salmon.

"KI" CLUB VICTORIOUS.

The "KI" bowling club and the Pilsner team met in the Lakeview alleys last evening, the former being victorious by a score of 2148 to 2058.

Do not buy inferior soaps from peddlers when you can buy Big Master, the biggest 5c. bar of best soap made, at your grocer's.

DR. WALKER'S PENNYROYAL PILLS

C. F. KEYES, - - Auctioneer

Office Green Street, Lowell, Mass.

IMPORTANT SALE.

2 1-2 Story House and About 4200 Sq. Ft. of Land and all the Household Furniture,

AT 18 WEST BOWERS STREET,

THURSDAY, SEPT. 7th.

Furniture at 2 O'Clock, Residence at 3 O'Clock P. M.

As I am booked to sail for Europe upon September 30th, I have placed my residence, all my household furniture, about eleven tons of coal, and all other personal property at my residence in the hands of Auctioneer Keyes, to dispose of at public auction on the day and date above mentioned. I am well aware of the fact that I will have to make a big sacrifice in this sale, but as I will be abroad for some time, I have made up my mind to sell for just what you will give. This is an opportunity seldom offered to the public.

I will sell on the premises, rain or shine, Thursday, Sept. 7th, at 3 o'clock p. m., without limit or reserve whatsoever, my two and one-half story house and about 4200 square feet of land. The house consists of seven rooms, bath, pantry, large shed, and a fine cemented cellar. A large hall, parlor, sitting room, dining room, kitchen, and a very large modern pantry on the first floor; three beautiful sleeping rooms and a large bath room on upper floor, also an unfinished attic. The storm windows, screens and shades will go with the house. The rooms are large, airy, and are well lighted. This house I had built myself about five years ago, and it is first class in every respect. It has a good furnace with seven registers. It is a very warm house in the winter. All doors and windows on the first floor have burglar alarms. The gas on the first floor is all connected with electric spark, and the house is in first class repair inside and out, and for a small amount of money, it could be made into a two-tenement house. Parties looking for a home or an investment should call and examine this property.

The lot contains about 4200 square feet of land with a frontage on West Bowers street of 40 feet and extreme depth of 107 feet. It is very high and dry land, is all fenced in, concreted all around the house, fruit trees, grape vines, current bushes and a very nice little garden.

The location cannot be surpassed. West Bowers street runs from School to Wannalancit, and this property is situated on the southerly side of West Bowers street. It is but three minutes' walk to the electric cars on either Pawtucket or Broadway, and but two minutes' walk to the new Bartlett school. It is very high land, and on a clear day you can see the mountains in New Hampshire with the naked eye. If you are looking for a home, you cannot afford to miss this sale.

Furniture, commencing at 2 o'clock p. m., consists of one Upright Sterling Piano, been in use but a few years, and cost $550; one Ebony Music Rack, one imported 7-foot Cathedral Gong Hall Clock, finished in Spanish mahogany and British oak; one handsome Plush Parlor Set of five pieces, one Oak Sideboard, a beautiful Dining Room Set of oak as good as new, one beautifully carved Heavy Oak Chamber Set, one Marble Top Ash Chamber Set, one Black Walnut Hall Stand, one large Refrigerator, five Carpets, Fancy Rugs, one Model Hub Range, one Gas Stove, one lot of Imported China, Kitchen Table, Chairs, all Kitchen Furniture, Crockery, Feather Beds, Pictures, Garden Tools, Hose, Rakes, etc., also about 11 tons of coal in cellar.

TERMS—On Furniture, cash. On house, $400 to be paid to the auctioneer as soon as struck off. The balance in ten days.

By Order of JOHN D. GRANT.

Great Inducements

Will be offered to cash customers for a Piano, SEPT. 1st and 2nd.

JACOB DOLL, 216 Merrimack St., Lowell, Mass.

McLEAN NOMINATED

He Will Lead Ohio Democratic Ticket

JOHN R. McLEAN, Nominated For Governor of the Ohio Democrats.

The Platform Demands the Renomination of William Jennings Bryan in 1900—It Re-affirms the Chicago Platform, Denounces Trusts, Imperialism and Expansion

By Associated Press to The Sun.

CONVENTION HALL, Zanesville, Ohio, Aug. 31.—Memorial Hall was packed when Hon. W. S. Thomas, chairman of the democratic state committee yesterday called the state convention to order.

In the opening prayer, Very Rev. J. F. Kearney prayed most earnestly for the deliverance of the Filipinos from "the brute force" now being inflicted upon them.

Judge W. P. Mooney, temporary chairman of the convention, was received with a great ovation. He said in part:

There will be today no contest as to the platform declarations which our party shall make. There is no difference of opinion. The democratic party of Ohio stands squarely upon every plank of the Chicago platform of 1896. We believed it then and we believe it now.

The money question is not the only issue in this campaign.

Everything, from pine lands to peanuts, from steel rails to sardines, from strawboard to sugar, from tin cans to tobacco, from crackers to chewing gum has been organized into a trust.

We charge that the trusts of the country own this administration and that their title to it was acquired by purchase and until Mr. Hanna is dethroned, we insist that the trusts will continue as now to be in possession of their property so acquired. So long as the attorney-general of the United States is selected and inducted into office, because he is a trust lawyer, and so long as an attorney-general of the state of Ohio is retired to private life, because he has undertaken in this respect to enforce the law the republican party must fail in its declarations that it is opposed to trusts. And we charge that the republican party, as at present controlled, stands for, if indeed, it has not already entered into, an Anglo-American alliance. We perceive no necessity to aid Britain in the maintenance of a British policy anywhere and with full confidence in the strength of our cause and country we ask no aid from Britain in maintaining an American policy anywhere that it is necessary or desirable to maintain one. We oppose the Anglo-American alliance; we would equally oppose any other alliance, and our motto will continue to be in the future as in the past, "One flag, one country and one allegiance."

In condemning the doctrine of imperialism we in no manner abandon our soldiers in the field. But at the same time, whenever a purse-proud, trust-controlled administration dares array our flag or forces against a people fighting for the God-given right to rule themselves, whenever the sum total of a people's offending is that they desire to be free, it will be the duty of the democratic party to be brave enough to expose the pretence, to tear the mask from the covered face of fraud and greed and avarice and proclaim that the recognition of such a war for such purposes is unjust.

After the adoption of the rules, the report on credentials were presented. The majority report was in accord with these dispatches of last night with one exception. The most bitter speeches were made on both sides with yells from the gallery. The counties were called after viva voce votes were disputed and the vote to substitute the minority report for the majority report resulted in 341 yeas, 289 nays. The result of this ballot caused quite a stir, as it was the first open test of strength. Some McLean men voted "yes" though his managers were trying to line up all their men against the minority report. The majority report was then adopted and the reports on permanent organization and resolutions were adopted.

The vote on the adoption of the majority report on credentials was 437 yeas and 303 nays. The Cuyahoga delegation was prohibited from voting on this ballot. With the 56 Cuyahoga votes added to the 437, the McLean men then had 493 to 309 of the combined opposition and took everything without further contest. The report of the committee on permanent organization, as decided on last night was amended so as to make permanent the temporary organization. This continued Hon. Thomas J. Logan as secretary as well as Judge Mooney as chairman and left the anti-McLean men without representation.

The platform heartily reaffirms the entire Chicago platform of 1896, especially emphasizing the financial plank, and says that the Hon. William J. Bryan "still retains our entire confidence and we demand his renomination in 1900."

It declares radical and unalterable opposition to imperialism in the United States of America, saying: "When we have solved some of the race problems that confront us at home, then by example, we can proclaim the blessings that flow from free institutions and thus procure benevolent assimilation "without criminal aggression."

It commends the action of congress in declaring that the war with Spain was for humanity and not for conquest. It refers to the "valor and glorious achievements of our gallant soldiers and sailors" and adds "but we profoundly regret that American soldiers are being unlawfully used in the name of liberty, to crush and destroy dawning republicanism in the Orient and we denounce the secret and vicious alliance now in evidence between England and the republican administration whereby this nation may become involved in war with foreign nations."

It demands that the Cubans and Filipinos be encouraged to establish independent republics. The republican party is denounced "for its 55 years of abject subservience to the shipping interest to Great Britain." Also the so-called Hanna-Payne shipping bill, which if enacted into law, would further shackle our interests."

It favors the maintenance of an efficient navy, but says that a large standing army in our republic is a menace to liberty. It declares that all unlawful combinations of capital are the legitimate fruits of a gold standard and other corrupt republican legislation; demands that articles, the price of which is controlled by the trusts, be placed on the free list; and denounces the attorney general of the United States for his refusal to enforce the statutes against trusts. It denounces political bosses who live and exist through jobs and schemes loaded upon the tax payers and condoles: "We recommend a constitutional amendment providing for the election of president, vice president, and United States senators by direct vote of the people."

When nominations for governor were in order the names of ex-Mayor James A. Rice of Canton, Col. James Kilbourne of Columbus and Charles N. Haskell of Ottawa was presented. When Congressman James A. Norton arose to present the name of John R. McLean of Cincinnati there was a great demonstration which was met by hisses. Dr. Norton's speech was followed by another demonstration, and then Gen. Isaac R. Sherwood of Toledo and James E. Seward of Mansfield were presented.

On the first ballot McLean received 402 1-2 votes, Kilbourne 222 and the rest were scattering. The nomination of McLean was then made unanimous.

On reassembling after a brief recess, every possible effort was made to nominate Col. James Kilbourne for Lieutenant-Governor but after a dozen of his close personal friends had withdrawn his name and declared that he would decline, this effort was abandoned.

Mr. McLean appeared before the convention and was given a rousing ovation. He thanked the convention for the honor and said he would make as hard a fight for election as possible, requesting all to do their part as he would do his part.

Col. Kilbourne was enthusiastically received and addressed the convention, thanking his friends for their loyal support and asking them to bow to the will of the majority. He eulogized the platform and held that principles were more important than personal preferences. Addresses were also made by Gen. Sherwood and others.

The convention then nominated for Lieut.Gov. Judge A. W. Patrick, who today seconded the nomination of Col. Kilbourne for governor and the ticket was completed as follows:

Supreme judge, Dewitt C. Badger; attorney general, J. W. Dore; auditor, George W. Singafos; treasurer, James I. Gorman; member of the board of public works, Fletcher D. Malin.

BOSTON'S GAME

The Clevelands Were Easily Beaten

LOUISVILLE DEFEATED PHILADELPHIA

Baltimore Whitewashed by Cincinnati

By Associated Press to The Sun.

CLEVELAND, Ohio, Aug. 31.—Boston started in to give Billie Mr. Bates quite a lively afternoon yesterday and hit him so freely that it was not until the fourth inning that he was able to give a base on balls, something remarkable for him. The score by innings:

Boston	2 1 0 1 0 2 1 0 1—8
Cleveland	0 1 0 0 0 0 0 3 1—5

Earned runs—Cleveland 3, Boston 5. Left on bases—Cleveland 6, Boston 7. First base on balls—Off Bates 1, off Lewis 3. Struck out—By Lewis 4. Three base hits—Tenney, Stahl, Quinn, Duncan. Two base hits—Hamilton, Long, Bergen, Dowd, Sullivan. Sacrifice hits—McAllister, Stahl, Bergen. Stolen bases—Dowd, Quinn. Double plays—Lockhead to Quinn to McAllister, Tenney to Long. Umpires—Snyder and McGarr. Time 1h 50m. Attendance, 500.

The other games resulted as follows:

Pittsburg 4, Brooklyn 3.
Louisville 6, Philadelphia 2.
Cincinnati 4, Baltimore 0.
Chicago 3, New York 2.

New England league results:

Portland 3, Newport 2.
Manchester 7, Taunton 5.

THOMAS J. GARGAN

Will Support Democratic Candidates in 1900

HE IS OPPOSED TO EXPANSION

He Was Leader of the Gold Party

By Associated Press to The Sun.

BOSTON, Aug. 31—Hon. Thomas J. Gargan, who in 1896 refused to vote for Bryan, but joined the gold democratic movement in this state and became quite prominent in it, has determined to support the democratic candidate for president in 1900.

Mr. Gargan said to a reporter yesterday:

"I shall support the democratic candidates in the coming elections. That is true. The republican party has taken such positions on the questions of imperialism and expansion that I consider that these issues are paramount to any other issue."

"I think dangers of losing our republican form of government and creating a vast standing army are entirely a departure from the spirit of the founders of our nation, and that the issue is so important that I shall support the democratic nominees, whoever they may be. I consider the bimetallic issue to be of minor importance, any way.

"The questions of imperialism and trusts overshadow and obscure all the other issues at the present time. This in a very brief form is exactly my position."

The decision of Mr. Gargan was suspected when the managers of the meeting of the New England bimetallic league announced that he would speak at Crescent Park, Rhode Island, next Sunday.

This statement appears to be a mistaken one, as Mr. Gargan will go Thursday on a western trip. But the important thing is that he has determined to enter again the ranks of the democracy.

In 1896 Mr. Gargan opposed Bryan on the currency issue and took a decided stand for Palmer and Buckner. He spoke at the anti-Williams state convention in Faneuil hall and announced that he could not conscientiously vote for the candidate who stood for the Chicago platform.

The engagement is announced of Miss Agnes J. Livingston and Albert R. Archibald of Washington, D. C.

WORMS

Hundreds of children and adults have worms but are treated for other diseases. The symptoms are—indigestion, with a variable appetite; foul breath; offensive breath; hard and full belly with occasional griping and pains about the navel; hard and feeling sensation in the rectum and about the anus; eyes heavy and dull; itching of the nose; short, dry cough; grinding of the teeth; starting during sleep; slow fevers; and often in children, convulsions.

TRUE'S PIN WORM ELIXIR

is the best worm remedy made. It has been in use 47 years. It is purely vegetable, harmless and effectual. Where no worms are present it acts as a Tonic and corrects the condition of the mucous membranes of the stomach and bowels. A positive cure for Constipation and Biliousness, and a valuable remedy in all the common complaints of children. Price 25c. Ask your druggist for it.

Dr. J. F. TRUE & CO., Auburn, Me.

Specimens sent: Treatises free. Write for free pamphlet.

Commonwealth of Massachusetts.

PROBATE COURT.

Middlesex ss.

To the heirs-at-law, next of kin and all other persons interested in the estate of John Irvin, late of Dracut, in said county, deceased.

Whereas, a certain instrument purporting to be the last will and testament of said deceased has been presented to said Court, for probate, by John J. Irvin, who prays that letters testamentary may be issued to him, the executor therein named.

You are hereby cited to appear at a Probate Court to be held at Cambridge, in said County of Middlesex, on the twelfth day of September, A.D. 1899, at nine o'clock in the forenoon, to show cause, if any you have, why the same should not be granted.

And said petitioner is hereby directed to give public notice thereof by publishing this citation once in each week, for three successive weeks, in The Lowell Sun, a newspaper published in Lowell, the last publication to be one day, at least, before said Court, and, by mailing postpaid, or delivering a copy of this citation to all known persons interested in the estate, seven days at least before said Court.

Witness, Charles J. Mellitre, Esquire First Judge of said Court, this thirtieth day of August in the year one thousand eight hundred and ninety-nine.

W. E. ROGERS, Asst. Register.

J. J. & W. A. HOGAN, Attorneys.

ASTROLOGY tell future, love, trouble, success and birth dates; only 25c. Prof. MacArthur, Danby, N. Y.

WANTED—Three or four girls to work in a confectionary store, 111 Central street.

A Close Out ON OIL STOVES AS FOLLOWS:

A 50c. Oil Stove for 39c.

A $1 Oil Stove for 89c.

A $1.75 Oil Stove for $1.49.

A $7.00 blue flame, Oil Stove, for $5.95.

An $8.00 blue flame, wickless oil stove for $5.50.

This is an opportunity you should not miss. All these goods will be advanced next season, so remember this is the last chance you will have.

We have left 1 Refrigerator, 1 Baby carriage and 3 Go-Carts, going, almost gone. Do you want one? If you do say so quick.

GAYNOR & CO.

35 Prescott Street,

Telephone, 669-5.

To get the best results you must use the best materials.

You need expect only poor laundering with poor soap, but you will find dainty articles that have been washed with Ivory Soap restored to their original freshness with unchanged colors.

Nothing that will stand the application of plain water will be injured by Ivory Soap.

IVORY SOAP IS 99 44/100 PER CENT. PURE.

COPYRIGHT 1899 BY THE PROCTER & GAMBLE CO. CINCINNATI

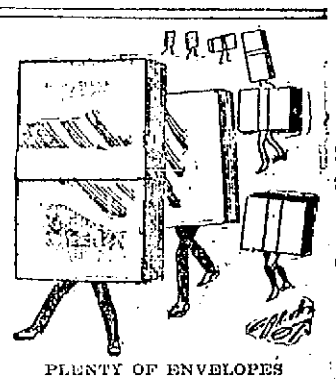

PLENTY OF ENVELOPES

here of good, serviceable kind for the business man at from 50c per thousand up. We have every quality, every style and every sizes, from linen paper to manila. Then we have a particularly attractive assortment of dainty tinted envelopes and paper for ladies' private correspondence, put up in decorated boxes, at prices which are attractive, too. The quality is very fine, and the style absolutely correct. Don't forget that we carry the best selected line of stationery in the city.

HARRIS'S

10 APPLETON STREET.

Butterine.

Send us $1.50 and we will deliver 10 pounds Butterine, at your house, express paid.

T. E. INGHAM, Nashua, N.H

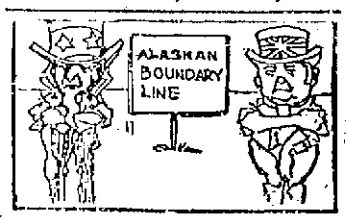

THE ALASKAN BOUNDARY

is the subject of much dispute. There is no dispute as to the superiority of our COAL. Give us a trial and be convinced:

D. T. SULLIVAN,

Coal, Wood, Limo, Etc.

984 Gorham St.

Branch Office, 227 Central street.

Telephone 713-2.

REMOVAL SALE

$20,000 WORTH OF STOCK

To be closed out within 30 days regardless of cost, before our removal to our

New Store

A few doors below. Everything must be sold as we don't intend to remove any of the old stock.

Everybody wishing BARGAINS should not fail to attend this sale.

J. DRAIN 111 CORHAM ST.

THE LOWELL SUN
JOHN H. HARRINGTON, Proprietor.
SUN BUILDING, LOWELL, MASS.
Member of the Associated Press.
$2.00 Per Year. 25c. Per Month

Any Two

The Sun has a larger circulation than any two other papers published in Lowell. It is the best and cheapest advertising medium in the city.

The real cost of advertising is not the price per inch, but the price per inch per thousand papers.

...See the Point?

MAYOR CROWLEY TALKS.

"I am perfectly satisfied with the way the police department is enforcing the liquor law.—I have not received a single complaint from anyone regarding the lack of vigilance on the part of the police.—Mr. Harrington of The Sun is a very foolish man.—All of his articles are foolish.—He would rather publish the wrong than the right of anything.—The man is bereft of his senses, if he ever had any.—The ravings of this man Harrington amount to nothing in the eyes of the people."—*Mayor Crowley.*

The above expressions ought to secure the "rum vote" for His Honor, the mayor, without fail.

THE IMPERIALISTS CAN'T TURN BACK.

President McKinley and his backers in the imperial policy have gone so far in that direction that it is impossible for them to turn back, consequently the president in his recent utterances has been very emphatic in the statement that "The Philippines" are ours, having been ceded to us by Spain. That they are as much a part of our territory as the Louisiana purchase, as Texas or Alaska. A band of insurgents, he says, in no sense representing the body of the people, disputing our lawful authority, and even before the ratification of the treaty by the American senate, were confronting the forces who fought for and secured their freedom. The president in these words puts a wrong construction upon the facts of the case. The Filipinos were promised the assistance of the American people in achieving their independence if they only sided with the Americans against the Spaniards. This agreement was carried out to the letter by the Filipinos, but after the Spaniards were driven from the island the Americans were unwilling to carry out their part of the compact.

This caused an open rupture, which resulted in the warfare that has since been waged. The American forces are now endeavoring to rob the Filipinos of their liberty which they have attained and proclaimed to the world. The claim that because the United States paid a certain sum of money to Spain for a sovereignty which she had lost, the Philippines are ours, is absurd and preposterous. The United States has played false with the Filipinos and has turned from a war waged for humanity in behalf of the Cuban people to enter upon one of subjugation in the Philippines. To their credit it should be said that the Filipinos have made a gallant fight for freedom and have demonstrated that they are immeasurably superior to the Cubans as warriors and statesmen, and consequently as Admiral Dewey has stated, much more capable of self-government. The fact that Admiral Dewey has seen the injustice of the war in the Philippines and the treachery with which it has been inaugurated was no doubt his principal motive in returning home.

STABLES THAT KILL HORSES

It is reported that a horse belonging to the commons department died yesterday because of being stalled in a bad stable. It is not very long since a number of city horses died from similar causes. The board of health stable is said to be enough to kill any horse confined therein. It is high time that the city should provide a suitable stable for their horses. An examination of some of the livery stables would no doubt prove that horses are kept in the most filthy stalls where the manure is decomposing and where there is no possibility of a breath of fresh air. Such conditions should be remedied by the humane society if the authorities have no power to act in the matter, but it can hardly be expected that the board of health or any other municipal body will undertake to condemn any livery stable while maintaining such death traps for their own horses.

The Universalist Leader says:

"We notice that when those who fear not God nor regard man are to perpetrate an act of peculiar atrocity, or to apologize for such an act, they begin by a gratuitous blackening of the character of their victims; or by placing them so low in the scale of being as to make their fate as a matter of insignificant moment. "He was a brute," wrote a defender of a recent case of lynching. Could he be any more a brute than those who fell upon him, overpowered him, lashed him to a tree, mutilated his quivering body, then hung him to a limb and riddled his body with bullets?" Every day we are reminded that the Filipinos are "blood thirsty savages," who would "cut each others' throats," if we did not mercifully spare them that pains by cutting all their throats. But decent and civilized and christian people should be the last to forget that "brutes" and "savages" have rights."

There is a general tendency in the departments at Washington to prefer male stenographers and typewriters. The examinations are made under civil service rules but even here the distinct preference for males is maintained.

The Guild-Bates contest goes on unabated. Mr. Guild seems to have a great pull with the various political committees from the state committee down. He is quite a skilful wire puller and it remains to be seen whether the voters will allow themselves to be coerced into supporting him just because the state committee and some city committees seek his nomination. They may turn in disgust to vote for Mr. Bates, who has practised no deception in his canvass.

The reported arrest of General Jiminez by General Wood at Santiago may have much significance or it may have very little. Jiminez is the leader of the revolutionists at San Domingo and they are reported to have defeated the government party and to be ready now to seek annexation to the United States. It is difficult to see on what grounds Gen. Wood can detain the revolutionary leader, inasmuch as the latter violated no law of the United States.

Officer Grady showed commendable vigilance in detecting and seizing a load of whiskey the other night. With the merits of the case we are unacquainted. The liquor may have been contraband and again it may not have been. If there was no violation of the law it is strange that the driver would be so ready to make his escape.

The board of police will have the approval of every good citizen in their efforts to remove the peddlers who obstruct the public streets. The people should be allowed the privilege of walking along the streets without any blockades.

Children's day at Lakeview yesterday, was a complete success. The fact that the company provided free transportation for the children, combined with the attractions offered, was a sufficient inducement.

Had the friends of Dreyfus only enlisted the assistance of the New York Journal while he was at Devil's Island, his freedom might have been secured. The Journal would delight to embark in such an undertaking.

Hon. Arthur Sewall is to go on the stump in favor of the Democratic ticket and platform next year. His oratory will never move mountains, but he is able to furnish sinews of war of a more acceptable kind.

The cause of democracy represented by William Jennings Bryan is making rapid strides all over the country, and the prospects for its success next year are steadily becoming brighter.

The New York Journal is conducting a vigorous crusade against a proposed steal of $200,000,000 by the Ramapo water company. It is safe to say that the steal will not be accomplished.

The Armenians have made themselves obnoxious by taking the places of strikers in Lynn. By such opposition to organized labor they will get themselves generally disliked.

Boston policemen have been given a bad shaking up. They part with old acquaintances for the better enforcement of the law.

General Mercier is hiding behind dead men in the Dreyfus trial and relying upon some live men to allow him to cite them as authorities for statements they never made.

Great Britain tightens the screws upon the Transvaal but yet the brave Boers hurl back their defiance—Never!

Chelsea arrested a number of boys for violating the curfew law. If they commit no more serious offense they deserve much praise.

CRISP GOSSIP.

This is the last day of summer.

Tomorrow is the first day of September.

The lawns are regaining some of their color.

The season of fall bonfires has commenced.

The evenings are comfortably cool at Lakeview theatre.

The country roads about Lowell are disagreeably dusty.

Tomorrow, oysters will be in season, and Lowell dealers have had their orders in some time in anticipation of the rush.

These are light overcoat evenings.

Uncle Sam will soon have 95,000 men under arms.

Nashua proposes to outdo herself on firemen's field day in that city—Sept. 29.

Prince Ranjitsinkji, the great Indian cricket player, is coming to this country.

With the opening of the schools there will be a general exodus from the seashore, mountain and country.

Plattsburg must be set down as having been the "summer capital" this season. The name used to be tacked up on Newport's front door.

She saw it in the window and
She raved about it till
She bought it then just like all men
He raved about the bill.

The newspaper man who writes articles on "How to live on fifty cents a week" goes in debt trying to manage on $25 per week.

Queen Victoria is usually simply attired in a black dress, not always of silk and wears a widow's cap with small lappets at the back, her silver hair plainly brushed on either side her temples. Upon her fingers are plain memorial rings, and she invariably wears a bracelet having the portrait of her latest grandchild or great-grandchild placed in it as a medallion. The queen always has a handkerchief bordered with lace resting in her hands as they lie folded in her lap, the survival of an ancient fashion.

Between the Angora cats and spruce gum, people down in Maine must be getting rich. They have made $50,000 on the former and $63,000 on the latter this year.

Joseph Jefferson's health is so uncertain that he will try to act only eight weeks this season. His sons will play his roles the rest of the time as they did last winter.

Three trains loaded with eggs are headed east from Kansas City. What a loss would be entailed should one of those trains be wrecked, with no bad actors around!

A man in Iowa didn't believe in banks and tucked $50 under the bed. Next morning it was gone. He had the satisfaction of knowing, however, that somebody besides a bank cashier got it.

The woman who will fall on a man's neck, bury her face in his bosom and dig her knuckles into his back when she sees a June bug will go crazy at his familiarity if he shakes hands in the wrong way.

Fresh air is the thing. An English medical journal says that Queen Victoria attributes her good health chiefly to her love of fresh air. She even takes her breakfast in the open air when the weather permits.

Chief Lane of the Manchester fire department, well known in Lowell, is the oldest secretary of any New Hampshire Masonic lodge in point of service. He is in his thirty-first year as secretary of Lafayette lodge, of this city.

It appears that the marriage law with reference to special justices of the peace in this state, is making Nashua, N. H., a Gretna Green. Over a dozen couples from Massachusetts have been married in the city hall there since the law took effect.

It is very interesting to note how a woman goes to the depot. If you give the matter a little thought, you will find that she either loses the train by a minute and a half, or else sits in the depot an hour and thirty-five minutes, waiting for it to come in sight.

The latest indictment found by the medical fraternity against the mosquito is that in addition to his other crimes and outlawries against humanity, he is responsible for malaria, chills and fever, and other ills. Not all mosquitoes are included in the category, only such as are known as malarial mosquitoes, which, it is said, are distinguished by their dotted wings and have a disagreeable habit of leaving malarial germs as a souvenir of their visit after they have made a call. That kind of mosquito breeds in stagnant pools and can be easily exterminated by drainage.

How many good intentions come to naught
Because some more convenient time is sought,
Some chosen method or some better way,
Some favoring circumstance or place. Today
Slips quickly by—tomorrow's but a link;
And while we idly dally, dream or think
Our golden opportunity goes by—
Our shattered castles all around us lie.

We love to paint our future full and grand
With actions nobly done and wisely planned,
Our hearts enkindle with a holy zeal,
An earnest love toward all mankind we feel;
But while we wait and plan and organize,
Our needy brother at our threshold dies
And death less tardy than our slow relief,
Brings to him balm, to us a careless grief.

Oh ye who have the mind to do and plan,
With heart and hand to help your fellowman,
Wait not until the need be over past.
The morning's climbed to noon, the night comes fast;
Tomorrow other needs may spring and grow
For pain, disease and death do hurry so!
And there be those who have in anguish cried:
"Had I been there, my brother had not died!"

FOR HEALTH EAT
Flaked Rice
NEEDS NO COOKING

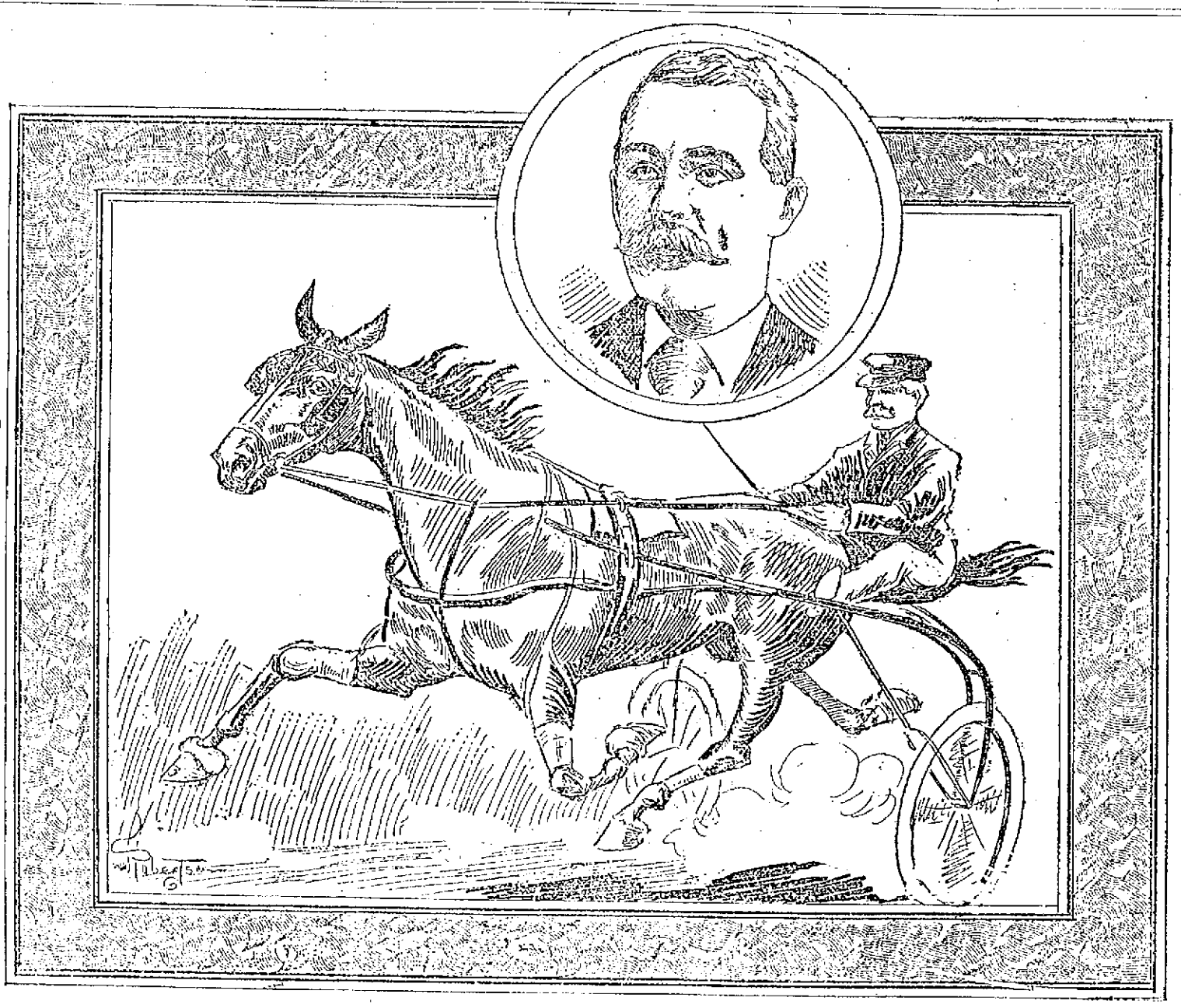

TOM MARSH, THE GREAT NEW HAMPSHIRE TRAINER, WHO HANDLES THE RIBBONS OVER HON. FRANK JONES' STABLE AND HIS STAR PERFORMER IDOLITA, WITH WHOM HE HAS WON OVER $16,000 IN TWO WEEKS.

the danger is in the neglect—that's why so many colds lead to a fatal disease.

HALE'S HONEY OF HOREHOUND AND TAR

Hale's Honey of Horehound and Tar is made for throat and lung troubles. It acts like magic. Sold by druggists.

Hale's Toothache Drops cure in one minute.

MUSIC HALL.

MANAGER BOODY HAS SECURED FIRST CLASS ATTRACTIONS THIS SEASON.

This year's theatrical season promises to be one of exceptional merit and Music Hall, Manager W. H. Boody's popular play house, is undergoing a transformation scene, as it were. J. S. Getz, the veteran scenic artist, and assistants, are transforming the stage into a wonderland, while the lobbies and body of the hall are being painted and refurnished so that this coming season will outshine any previous one in the way of comfort and attractions.

Manager Boody has secured for the opening attraction, Sept. 7, 8, and 9 a splendid comedy of costly scenic effects "Blue Jeans." It is one of the most popular comedy dramas ever written and has been stamped with the seal of approval by thousands of theatre goers. This season it is presented under the management of Patrick and Rentger, who have secured for the piece one of the strongest acting companies ever gotten together. This year the company is headed by that favorite actor, Lester Wallack, Jr., who will be seen in the trying role of Perry Bascom. In this character, Mr. Wallack has a role entirely suited to his qualifications. The other members of the company are all equally qualified for their respective parts and one of the finest presentations of the piece will be given.

Manager Boody has booked some very strong attractions for the coming season. In the way of melodramas and comedy productions the following will be seen at this popular play house: Rose Stahl (formerly of the Savoy Theatre Stock Co.) and Howard Hallin "A Soldier of the Empire." Fisher and Carroll in Edgar Selden's (author of the Ray's "Hot Old Time.") new play "The Lobster," Joseph Callahan in "Faust," The Blondells in the comedy "The Katzen Jammer Kids," "Span of Life," Tom McIntosh in "A Hot Old Time in Dixie," "Heart of Chicago," Deming and Vogel's Minstrels, Dan Sully in "Corner Grocery," "A Man of Mystery," "A Guilty Mother," "A Bunch of Keys," Joseph Harrington (a Lowell boy) in "A Breach of Promise" "Just Before Dawn," "Missouri Girl," "On the Stroke of Twelve," "Side Tracked," "Fabio Romani," "Nobs of Tennessee," and "Wheel of Fortune."

The variety and vaudeville attractions will consist of the best on the road, among which will be Rice and Barton's companies, The Kickerbockers, City Sports, Australian Beauties, Broadway Burlesquers, Fame and Folly, High Rollers, Royal Burlesquers, May Howard Company, Weber and Field's "Glad Hand," Harry William's Co., Vanity Fair, Big Sensation and Rentz-Stanley company.

Miss Grace McGregor of Foster street sails today for Nova Scotia, where she will visit through the month of September.

Beecham's pills for constipation 10¢ and 25¢. Get the book at your druggist's and go by it.

Annual sales more than 6,000,000 boxes.

The Easy Food
Easy to Buy,
Easy to Cook,
Easy to Eat,
Easy to Digest
Quaker Oats
At all grocers
in 2-lb. pkgs. only

Twelfth School Year

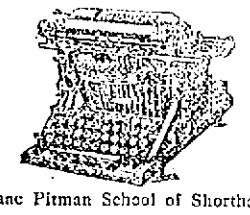

Isaac Pitman School of Shorthand.
F. BLANCHE HARD, Principal.

We open the fall term at REDUCED RATES. Call or send for catalogue for 1900. Hundreds of graduates placed in business houses by this school. Every graduate of past year placed in good positions. The high standard of this school insures graduates of good positions. Touch typewriting, up-to-date methods, all-day session. Fall term Tuesday, September 5. Day and evening. 31 Hildreth Building.

BUTLERS MEET

Veteran Firemen Plan New Conquests

QUESTION OF A STOCK COMPANY

Not Favored But May be Imperative

A regular meeting of the General Butler Veteran Firemen's association was held last night. There was a large attendance and considerable business was transacted during the evening. The meeting was on the whole very harmonious.

The members who are opposed to organizing a stock company realize that there are but two alternatives, either more interest must be manifested by the members, and dues paid more promptly or else the formation of a stock company will be necessary for the healthy preservation of the association.

The Vets and Vixens will go to Centennial Grove, Essex, Monday, to participate in the pumping contest there. It was voted last evening to go to Essex on the same train as the Vixens. It has not yet been decided what time the train will leave Lowell. It was also voted to squirt at the Fair Grounds Sept. 30, when the Foresters have their gala day. The Butler Vets were offered complimentary tickets to attend the gala day festivities but at the meeting last evening, the Vets decided that they would pay for their tickets in order to help the gala day cause along.

The New England convention of Foresters is to be held in this city in May, 1900, and the proceeds of the coming gala day will be devoted to the expenses of arrangements for the convention. This is why the Vets decided not to accept tickets free gratis.

The Vets will hold drill meetings on Anne street on Thursday and Friday evenings. A special meeting will be held Sunday afternoon at 1 o'clock to decide on transportation, etc., to Essex.

McKINLEY AT CANTON.
By Associated Press to The Sun.

CANTON, Ohio, Aug. 31.—For the first time in nearly a year, President and Mrs. McKinley are among their relatives and friends in Canton for a few days of rest. The special train arrived at noon to meet a great concourse of people who extended a hearty welcome and escorted the presidential party to the Barber home, where they will be guests during their stay in the city.

SECRETARY HAY RETURNS.
By Associated Press to The Sun.

WASHINGTON, Aug. 30.—Secretary Hay arrived in Washington today and his appearance at this time when it was understood that he would not return before the end of September, gave rise to the supposition that some emergency interrupted his vacation. The secretary contented himself with the statement that odds and ends of no great importance had called him to Washington. He will remain only a few days.

The kindergarten department at Miss Sweet and Miss Sheldon's school, Lawrence will be in charge of Miss Ellison of the Lowell State Normal Kindergarten.

DR. WILLIAMS' PINK PILLS FOR PALE PEOPLE
Nerve tonic—Blood Maker. Send for descriptive pamphlet. Sold by druggists everywhere. 50 cents per box—six for $2.50.
DR. WILLIAMS' MED. CO., Schenectady, N. Y.

FITS CURED
(From U. S. Journal of Medicine.)
Prof. W. H. Pecke, who makes a specialty of Epilepsy, has without doubt treated and cured more cases than any living Physician; his success is astonishing. We have heard of cases of 20 years' standing cured by him. He publishes a valuable work on this disease which he sends with a large bottle of his infallible cure, free to any sufferer who may send their P. O. and Express address. We advise anyone wishing a cure to address, Prof. W. H. PECKE, 97 Pearl St., New York.

ELIZABETH WRIGHT SHAW
315 Pawtucket Street.
Violinist and Teacher of Vocal Music
Experience of 15 years. Italian method. Will receive pupils after September 1st. Also teacher of OBJECT DRAWING, Water color and Pastel Painting. Miniatures on Ivory. Photographs finished in Water Color or Crayon.

Boys' Russet Shoes
Regular $1.50 Line to Close Out,
$1.00 A Pair.
J. J. LONERGAN,
215 DUTTON ST.

THE SUN EXTRA!

6 O'CLOCK

BIG CAR BLOWN UP

By the Strikers at Cleveland Ohio Last Night

Five Persons Injured by the Explosion—No Clue to the Perpetrators—Carmen Miraculously Escape

By Associated Press to The Sun.

CLEVELAND, Ohio, Aug. 31.—Murderous dynamiters resumed their cowardly work last night. At 10.45 o'clock a big consolidated car on the Willson avenue line ran into the explosive at the corner of Willson and Scovill avenues. A terrific explosion followed which wrecked the car. Several passengers were so badly injured that they had to be removed to hospitals. A detachment of police was sent to the scene, but as usual there was no clew to the perpetrators.

The crew of the car escaped injury. There were only six persons aboard, and one of them who stood on the back platform escaped injury. The force of the explosion hurled the car into the air, blew the wheels and the car floor to pieces and completely wrecked the interior. The injured were removed to the offices of Dr. Krause and Dr. Perkins, nearby, where their injuries were attended to. Later they were sent to the hospitals.

One of the persons who heard the explosion was Judge Fledler, who lives in the immediate vicinity. He went immediately to the scene of the wreck and there found two pieces of tin lying on a mill where the explosion took place. This led to the belief that the explosive used was nitro-glycerine.

Judge Fledler said that an old man told him that a short time before the explosion took place he had heard two men say that it was about time that another car should be blown up. The injured are:

Mrs. L. Schroeder, 20 West Clinton street, left knee broken.

Miss Schroeder, 36 West Roy street, left leg broken.

Mr. E. P. Schultz, right leg broken.

Mrs. E. P. Schultz, right knee broken.

Unknown man taken away in a carriage, right leg broken.

MR. WILLIAM LORING, Nominated by Governor Wolcott for Associate Justice of the Supreme Court.

LOST A DIAMOND

Two "Sharpers" Got Geo. Hooper's "Shiner"

HE HAD JUST LEFT A TRAIN

When the Robbery Took Place

George Hooper, the auctioneer, had an exciting experience this morning. Mr. Hooper was returning from Boston on the 11.30 train. He went into the smoker. On the same train was William McBride, the Lowell crook who was arrested at South Framingham last week for attempted larceny. McBride was returning with Thomas Morris, also of this city who furnished bail for him.

It appears that McBride was in the smoker, while Morris rode in another car. It seems McBride and Mr. Hooper became engaged in a conversation and sitting down at a table commenced to play whist. Mr. Hooper evidently didn't realize what a bad man he was playing with or probably he wouldn't have had anything to do with him. But as it was, however, the two played until the Middlesex street station was reached.

McBride and Hooper left the train together and were joined at the station by Morris. The trio talked a short time when Mr. Hooper noticed that his valuable diamond stud which was in his shirt front had disappeared. The stud was valued at $25. Mr. Hooper suspected McBride and Officer Robinson soon arrived on the scene. McBride and Morris were taken into the baggage room. McBride protested his innocence and asked to be searched. Both men were searched but the diamond was not found and the two men were subsequently allowed to go free.

If McBride stole the stud he did it in a very mysterious way for it is no easy thing to remove a stud from a shirt, without a man feeling it. It may be possible that the stud was lost, although Mr. Hooper believes otherwise.

THREE DEAD

PATIENTS OVERCOME BY CARBOLIC ACID FUMES.

By Associated Press to The Sun.

WAUSAU, Wis., Aug. 31.—Three patients at the Marathon County asylum while working in a silo yesterday were overcome with carbonic acid fumes and were dead before they could be rescued. Superintendent Head was overcome while attempting to rescue the men and narrowly escaped death. The dead are: Frank Crosdale, Gustave Gnadreson, and William Radtke.

ROUTE OF THE BICYCLE PARADE.

The bicycle illuminated parade to occur Sept. 1, under the auspices of the Nashua Cycle club, is attracting much attention. It is expected that fully 500 wheelmen will be in the line. The firemen, members of the local militia, guests from Lowell and members of the local clubs will also be in line. The formation will take place on Railroad square at 8.30; H. C. Lintott, marshal; assisted by Walter Danells. The route will be as follows: Orange, Concord, Laton, Berkeley, Stark, Concord, Courtland, Manchester, Abbott, Main, Temple, Pearl, Chestnut, Otterson, Elm, Lake, Main, Prospect, Harbor avenue, Hollis, Allis, Williams, Arlington, Hollis to Concord Junction, thence to Amory, Canal to Railroad square and then countermarch. Four prizes will be given to the riders.

BOMB DID NOT EXPLODE

By Associated Press to The Sun.

SANTIAGO DE CHILI, Aug. 31.—A bomb was deposited on the balcony of the president's residence today. It did not explode.

IN POLICE COURT

Five Drunks Arraigned Before Judge Hadley

YOUNG MAN FINED FOR NON-SUPPORT

A Woman Lightens Her Bank Account for Drink

Five drunks were arraigned before Judge Hadley in the police court this morning.

David Biddell and his wife, Alice Biddell, pleaded guilty of drunkenness. Mrs. Biddell was placed on probation by the court, but the husband was sentenced to the state farm at Bridgewater.

The last time Alice Fenton was before the court for drunkenness she was placed on probation for six months. She reported to the probation officer regularly and refrained from intoxicants. But it seems as soon as the term of her probation expired she thought she was free to get drunk again.

She was arrested yesterday and was arraigned this morning for drunkenness. In consideration of the fact that she did so well during the time she was on probation, the court decided to give her another chance, and accordingly ordered her placed in charge of Probation Officer Tuttle for a term of one year. She promised the court she would take the pledge.

Since the first of May Sarah J. Eagan has spent over $250 for liquor. She still has a substantial bank account. She has been before the court several times for drunkenness. She goes to Lawrence and gets drunk. The court placed her on probation for a term of six months.

The other drunk was Annie Dyke. It was her first offense and the court taxed her $5.

Thomas Delaney was charged with assault and battery on Ida Pepin. Delaney pleaded not guilty and was held in $300 for trial Saturday.

William C. Dickey was charged with non-support of his wife. He was fined $20, to be paid to the wife.

CHAMPION IVES DEAD.

By Associated Press to The Sun.

GRAND RAPIDS, Mich., Aug. 31.—A telegram received by Dr. J. D. Peters, father-in-law of Frank Ives, the champion billiard player announces the latter's death, which occurred at Progresso, Mexico. Consumption was the cause of death. Ives' body will be brought to Plainwell, Mich., in which place he was born in 1866.

Eye-sight by Absorption. Dr. Taylor.

Boils

Capt. W. H. Dunlap, Chattanooga, Tenn., says: "Several years ago boils and carbuncles appeared upon me to an alarming extent, causing me great trouble and pain. Physicians' treatment did not seem to avail, and finally I decided to give S.S.S. a trial. I improved at once, and after taking six bottles, the boils and carbuncles disappeared entirely."

S.S.S. For The Blood

(Swift's Specific) is the only blood remedy guaranteed purely vegetable; it forces out every trace of impure blood and cures cases that no other remedy can touch. Valuable books mailed free by Swift Specific Co., Atlanta, Ga.

BRIGHAM FUNERAL

Wife of Deacon O. A. Brigham

LAID TO REST THIS AFTERNOON

In the Family Lot, Lowell Cemetery

GRAVE CROWNED WITH BEAUTIFUL FLOWERS

Impressive Services by Rev. Mr. Kenngott

Amid fragrant flowers and in the presence of loving friends and relatives all that was mortal of the late Elizabeth Brigham, wife of Deacon Oramel A. Brigham, was laid to rest this afternoon. Services were impressively conducted at the late residence of the deceased, 152 Third street, by Rev. Geo. F. Kenngott, pastor of the First Trinitarian Congregational church. Surrounding the bier was a large profusion of costly floral tributes, including a large pillow with the inscription in blue immortelles "Wife," the last love tribute of the bereaved husband; large vacant chair, from the officers of the First Trinitarian Congregational society; large standing cross, Agent Charles H. Richardson of the Lancaster Mills of Clinton, formerly of the Appleton mills, Lowell; large open Bible from friends at the northern depot, where the husband of the deceased is employed as depot master; spray of asters, Rev. Geo. F. Kenngott and wife; spray of roses and asters, pastor's Bible class, Trinitarian church; spray of asters, Trinitarian church society; cut flowers, Mr. and Mrs. George Wight; sprays of asters and roses, Mrs. Charles T. Conant and Mrs. George Ellingwood; spray of asters, Mr. Shaw; spray of pinks, a friend; large basket, Mr. and Mrs. Jas. Murphy and family; spray of roses, Mr. and Mrs. George F. Richardson; spray of asters, Mr. and Mrs. Moses Little; cycas palms and roses, Mr. and Mrs. William A. Roberts. The interment was in the family lot in the Lowell cemetery, under the direction of Mr. J. B. Currier. The funeral arrangements were in charge of Mr. Charles C. Hutchinson and the pall bearers were Messrs. John C. Blood, J. V. Keyes, Daniel A. Eaton and Charles Frothingham. The deceased was a devoted wife and mother, a true and helpful friend. The sorrowing sought her for sympathy, the needy for help. Always caring for the welfare of others, forgetful of self, her noble, generous nature readily responded to all. Her beautiful life will ever remain a loving memory. Because she has lived the world is brighter and better.

Mrs. Brigham by her long and useful life and by her associations in Lowell became very well known, especially by the older portion of the residents. She was one with whom to form an acquaintance was a pleasure, and her noble life and her endearing manner won for her a high place in the estimation of all who were fortunate enough to come in contact with her.

Now she's crossed the land of shadows,
Crossed the river's bubbling tide;
Wears a starry crown immortal,
Stands among the glorified."

SLOAN WON AGAIN.

By Associated Press to The Sun.

LONDON, Aug. 31.—At the third day of the Derby September meeting today, the race for the Quardon selling plate of 166 sovereigns for two-year-olds was won by Mr. H. Barnato's chestnut colt Swears (13 to 8) ridden by "Tod" Sloan. Five horses ran. The Redleston plate of 200 sovereigns was won by Mr. J. Porter's three-year-old chestnut filly Crowborough. "Skeets" Martin, another American jockey, had the mount on Chatinch which finished second. Three horses ran.

HE HAS RESIGNED

Pres. Figuerio Gives up His Office

THE MINISTERS WILL HOLD ON

Until a Provisional Government is Formed

By Associated Press to The Sun.

SANTO DOMINGO, Aug. 31—President Figuerio has resigned.

The ministers will continue at the head of their various departments until a provisional government shall have been formed after which the elections for president and vice-president will take place.

This city is quiet today and business is at a standstill.

The Dominican gunboat, Restauracion, is ashore on the rocks at the entrance to the harbor of Macoris.

The United States cruiser, New Orleans, and the French cruiser, Cecile, are still in port.

FUNERALS.

BOISVERT—The funeral of Josephine Boisvert, wife of Joseph Charles Boisvert, took place yesterday morning from her late home, 117 Cushing street. Mass was celebrated at St. Joseph's church at 8 o'clock. Rev. Fr. Gagnon, O. M. I. officiated. There were many beautiful floral tributes. The bearers were Joseph Belanger, Arthur Clements, William Marchand, Albert Caderette, Francis Cote, and John Courchaine. Rev. Fr. Desroches, O. M. I., officiated at the grave. Interment was in St. Joseph's cemetery, under the direction of Undertaker Joseph Albert.

IRVINE—The funeral of Thomas Irvine took place from his late residence, 720 School street, yesterday afternoon. Rev. J. M. Craig officiated and there was singing by Misses Edna and Edith Craig. A delegation from Excelsior Lodge, Manchester Unity, I. O. O. F., conducted services at the grave. There were numerous and costly floral tributes. The bearers were George Emsley, Thomas Robinson, Frank Robinson and Thomas Pass of Excelsior lodge. A delegation from the order of Pilgrim Fathers was also present. Interment was in the Edson cemetery under the direction of J. A. Weinbeck.

BRADLEY—The funeral of William Chandley, will take place from his late home, 2 Pollard street, at 2.30 o'clock, tomorrow afternoon.

KANE—The funeral of Walter Kane took place from the home of his parents, this afternoon 47 Cross street. Interment was in the Catholic cemetery under the direction of Undertaker J. F. O'Donnell.

THE WEATHER.

By Associated Press to The Sun.

BOSTON, Aug. 31.—Forecast for Boston and vicinity: Fair weather tonight and Friday; variable winds.

Master Chester Coggeshall of Chelmsford and Waite streets, the well known soloist of St. John's Episcopal church boy choir has returned from a very extended sojourn at Old Orchard beach.

SEVEN SUTHERLAND SISTERS' HAIR GROWER

Is a positive and perfectly safe cure for baldness. NO DYE.

AT ALL DRUGGISTS.

ANOTHER TREATY

Is Under Consideration Between Japan and Greece

MANY EX-REBEL LEADERS ARRESTED

Army of Natives Makes an Uprising

By Associated Press to The Sun.

VANCOUVER, B. C., Aug. 31—The following mail advices were brought by the steamer Empress of China:

"A treaty of commerce and navigation recently signed between Japan and Greece is now under consideration by the privy council. Its ratification will be effected at Athens.

Robbers in the mountains have become more formidable, and their numbers have greatly increased. It is reported that every meal there are over 300 tables, each accommodating ten robbers.

Formosan insurgents are again active. Recently several ex-leaders of the rebels were arrested at Taipeh, charged with instituting their followers to rebel against Japanese rule.

A fairly strong army of natives was collected at once and made a descent on Tulheishe, taking possession of it without difficulty. The Japanese authorities sent a portion of a regiment to suppress the rising. More risings in other parts of the islands are apprehended.

The leader of this insurrection is a man named Rin, noted for his cleverness.

KILLED OUTRIGHT

A Contractor Collided With an Electric Car

By Associated Press to The Sun.

BOSTON, Aug. 31—John Fuchs, of 17 Mansur street, Jamaica Plain, was instantly killed yesterday afternoon by an inward bound electric car at the corner of Humboldt avenue and Homestead street, Roxbury, the car striking the wagon which he was driving and hurling him to the ground.

His companion, Jacob Methony, was also injured by the collision, and was taken to the City Hospital.

Mr. Fuchs was 45 years old, and was a member of the firm of Wegner — Funks, carpenters and builders. He leaves four children, the eldest 20, and the youngest 3. Mr. Methony is an expressman.

DEATHS.

WEST—Capt. Thomas F. West, well known in Lowell and Billerica, died in Winchester, Aug. 25th, aged nearly 78 years. He was among the last of the famous American shipmasters, who, before the war, carried the American flag into every port. He was born in Frankfort, Me., in 1821, and shipped as cabin boy when barely 10 years old with Capt. Collin of Newburyport, and was first mate at 18 and captain at 20. He carried troops to Sebastopol during the Crimean war, and during the Mexican war carried the first American troops to Mexico from New Orleans. In 1857 he lost the ship Helen by fire at sea. This was his only serious mishap. His last voyage was in the Southampton to Havre in 1870. He made his home in Billerica for many years previous to 1873. During that year he removed to Winchester, where he died. Death was due to neuralgia of the heart, from which he had been a great sufferer for two weeks. He leaves a widow and two married daughters, Mrs. Weeks of Providence and Mrs. Edwin Manning of Billerica.

DEXTER—John S. Dexter, aged 72 years and 6 months, died yesterday at his late home, in Tewksbury. Deceased was a well known and popular man. He is survived by a wife. He was a native of Tewksbury and resided in this town all his life. He was a man much devoted to his farm and never sought public office or affiliated himself with organizations. He had been ill but four or five days. He was first stricken with cholera morbus and afterwards by paralysis. Mrs. Joel F. Phelps of Tewksbury was a sister of the deceased.

LEGGATT—Douglas Leggatt, aged 1 years and nine months, son of William and Elizabeth Leggatt, died yesterday at the home of the parents, 640 Broadway.

BRADLEY—William C. Bradley, aged 19, died at his home, 2 Pollard street, yesterday. He leaves a widow and six children, besides two brothers.

BOWLES—Bruce, aged 5 months and 15 days, son of James and Lizzie Bowles, died this morning at the home of his parents, 58 Auburn street. The funeral will take place tomorrow.

NASHUA CITIZENS

MAKE COMPLAINT AGAINST LOWELL ROAD ROWDIES.

The Nashua Press says: The people residing in the south part of this city along the line of the Lowell road are making complaints to the Press editor regarding the lawless manner in which a gang of bicyclists and others act when come to Nashua on Saturday afternoon from Lowell and elsewhere disturbing the community.

They state with no small degree of feeling that it has reached that point when it is not safe for a lady to be out in the evening in this locality and claim that these rowdies are more or less intoxicated, while their conduct is disgraceful and annoying. They say that notwithstanding previous protests there is no change for the better and that the same gang was on hand last Saturday afternoon and evening.

There is no mistaking the fact that these people need protection from the loafaums who run riot in the locality. A mounted special officer in this section and a few arrests for breaches of the peace, would have a salutary effect in putting a stop to scenes of drunkenness and have a tendency to relieve the residents of the gang who make Saturday afternoon pilgrimages to the city.

Boston & Maine Railroad

Corrected to June 25, 1899. Trains leave Merrimack Street Depot, Lowell, as follows:

For Boston, 5.14, 6.25, *6.45, *7.05, *8.50, *9.15, *9.45, 11 a m; 1.15, *3.00, 4.05, *5.11 p m. SUNDAYS, 8.35 a m.

Trains leave Middlesex Street Station Lowell, as follows:

For Boston, 5.14, 6.26, *6.45, w6.50, 7.01, *7.05, *7.28, 7.30, *7.45, *7.51, w*8.03, *8.50, *9.10, w9.25, *9.30, w10.51, 11.03, *11.45 a m; w12.03, 12.05, w1.25, 1.35, w2.35, w3.10, *3.18, *3.47, w3.55, *4.00, *4.35, w5.10, 5.22, *5.40, w6.15, *6.22, 7.00, *7.11, 8.11, w9.47 p m. SUNDAYS, 7.00, 7.51, 8.03, 6.45, 9.19, a m; 12.04, 4.05, 4.25, 6.55, 9.15 p m.

For Lawrence, and Haverhill, 6.23, w6.51, *7.31, w8.30, w9.25, 10.05, w10.50 a m; w12.05, w2.25, 3.55, 4.18, w5.15, w6.15, w7.00, w9.05, w11.25 p m. SUNDAYS 8.10 a m, 12.16, 5.30, 8.15 p m.

For stations between Reading and Boston, Western division, 6.54, 9.25, 10.50 a m; 12.05, 12.45, 2.25, 3.55, 5.15, 7.00, 9.25 p m. SUNDAYS, 8.17 a m; 12.05, 1.05, 5.30, 8.45 p m.

For Salem, Mass, w6.25, 7.31 a m; w12.05, 1.34, w5.17, 5.23 p m.

For Nashua and Ashby, Amesbury and Portsmouth, 6.24 a m; 12.05, 2.30, 5.30, 8.55, 6.15 p m.

For Haverhill, 6.23, 6.50, x7.31, 8.35, 9.23, 10.50 a m; 12.05, 2.30, 3.15, 4.05, 5.10, 6.15, 7.00, 9.05, 11.25 p m. SUNDAYS, 8.15 a m; 12.05, 5.00, 5.25 p m.

For Manchester, Newburyport, Hampton, North Hampton, Portsmouth and intermediate points, 8.25 p m., July 3 to Sept. 9 inclusive.

For Exeter and Dover, 7.35, 8.50, 10.50 a m; 12.05, 3.55, 5.15 p m. SUNDAYS, 8.15, 6.30 p m.

For Rochester and Alton Bay, 8.30 a m; 12.05, 3.55 p m.

For Somersworth, N H, Saco, Old Orchard, and Portland, 6.23, 6.54, x7.31, 8.50 a m; 12.05, 2.55, 5.15 p m. SUNDAYS, 6.30 p m.

For Lewiston, Augusta, Bath, Waterville, 8.50, 9.30 a m; 12.05, 3.15 p m. SUNDAYS, 5.00 p m.

For Bangor, Rollins Stowhegan and Rockland, 9.30 a m; 3.15 p m. SUNDAYS, 5.30 p m.

For St John's, N B, Halifax, N S, Montreal and Quebec, 9.30 a m.; 6.15 p m. (6 15 does not run Saturdays.) SUNDAYS, 6.30 p m.

For Eastport and St John, (via steamer from Portland) on Mondays, and Friday at 12.00 p m.

For Castine, Deer Isle, Sedgwick, Bar Harbor, Jonesport and Machiasport, (via steamer Frank Jones' from Portland,) Tuesday and Friday at 5.15 p m.

For Woburn, 6.28, 7.03, 7.34, *7.48, 11.01 a m; 1.15, 1.28, 3.11, p m. SUNDAYS, 8.45 a m; 4.05, 5.05 p m.

For stations between Winchester and Boston, Southern Division; 6.43, 6.28, 7.34, 7.48, w8.05, 11.03 a m; 1.43, 4.24, 5.42, 6.11 p m. SUNDAYS, 7.20, 8.45, 9.10 a m; 4.25, 5.55 p m.

For Ayer Junction and Way-Stations—7.10 a m; 12.00, 5.01 and 5.42 p m. SUNDAYS, 2.15 p m.

For Amherst, Milford and Wilton—9.12 a m; 1.00, 5.10, 6.10 p m. SUNDAYS, 2 p m.

For Greenfield, Peterboro, Bennington, Hillsboro and Keene—9.12 a m and 5.42 p m. SUNDAYS to Hillsboro, 8 p m.

For Nashua, Manchester and Concord—7.40 9.12, *9.10, *10.03 a m; *12.12, 1.00, *1.10, 3.51, 5.41, *5.10, 6.27, *8.10, *8.40 p m. SUNDAYS, 10.05 a m (to Nashua only), 5.03 a m; 2.00, 6.03, 8.10, 8.40 p m.

For Franklin, Lebanon and White River Junction—9.12, *9.10 a m; *12.12, *1.10, 5.41, *5.10 p m.

For Warner, Bradford, Sunapee, Newport, (N H Division) and Claremont and Charlestown Junctions—7.40, 9.12 a m; 3.40 p m; 5.41 p m Saturday only till August 27th inclusive.

For St Johnsbury, and Lyndonville, via Wells River—*9.40 a m, *1.40, *3.40 p m.

For Montpelier, Essex Junction, Burlington, St Albans, St Johns and Montreal via the Central Vermont Line, *9.10 a m; *12.12, *3.40 p m.

For Montreal and Quebec, via Montreal and Boston Air Line—*9.10 a m; *3.40 p m.

QUEBEC EXPRESS, via Plymouth and Sherbrooke—*7.40, *3.40 p m.

References: *Express. †Daily. w Via Western Division. ‡Wednesdays and Saturdays only. ¶ Via Bedford. z Via Wilmington Junction. x To Exeter only.

E. J. FLANDERS, General Passenger and Ticket Agent. H G. TAFT, Gen Act., Lowell.

BLOOD POISON

Primary, Secondary and Tertiary BLOOD POISON permanently cured in 15 to 35 days. You can be treated at home for same price under same guarantee. If you prefer to come here we will contract to pay railroad fares and hotel bills, and no charge if we fail to cure. If you have taken mercury, iodide, potash, and still have aches and pains, Mucous patches in mouth, sore throat, pimples, copper colored spots, ulcers on any part of the body, hair or eyebrows falling out, it is this secondary BLOOD POISON we guarantee to cure. We solicit the most obstinate cases and challenge the world for a case we cannot cure. This disease has always baffled the skill of the most eminent physicians. $500,000 capital behind our unconditional guarantee. Absolute proofs sent sealed on application. Address COOK REMEDY CO., 1305 Masonic Temple, Chicago, Ill.

CLEARANCE SALE OF Ladies' and Gents' Clothing

At 25c on the Dollar.

Same prices also. If you don't have all the money to pay down. We give you easy weekly terms, while you can be dressed stylish.

LOWELL CO-OPP. SUPPLY CO.

26 Central Street,

Up One Flight Open Evenings

FOR SALE.

A fine, well built double house, modern improvements, fine garden, lots of fruit trees, 11,000 square feet of land, excellent opportunities for more buildings, a first class investment. For sale on account of owner going away. Inquire at

96 South Whipple Street.

WIRE FRUIT PICKERS BASKETS Of all kinds.

W. T. S. Bartlett

The Up-Town Hardware Store,

653 MERRIMACK STREET.

J. F. ROGERS, UNDERTAKER,

OFFICE—816 Central Street.
RESIDENCE—29 Cedar Street.
Telephone connection. Hacks furnished for all occasions.

Everybody Has a Desire to Dress Neat and Clean.

And no matter how careful we are sometimes get our clothing soiled and that makes us look shabby. It is not necessary to purchase a new suit of clothes on that account. Bring your suit to the

BAY STATE Dye Works

On Prescott Street,

and they will cleanse them for you, removing all stains and for a small cost will make them look as good as new. Remember the place

54 Prescott Street.

BAY STATE DYE WORKS.

Hammocks

All sizes and styles. 50c. to $6.00 each. Hammocks, hooks, ropes, etc.

Ice Cream Freezers

The White Mountain, in all sizes. 1 to 25 quarts.

Ice Cracks, Picks, Lemon Squeezers.

BARTLETT & DOW

216 CENTRAL STREET.

"GLORIA"

IS NOT A MEDICINE

As we understand Nature's laws,
Nothing can happen without a cause.
If you are slow, almost a dunce,
Then begin to drink GLORIA at once.
Does this seem funny, it may to you,
But little things change our lives all through.
Drink the GLORIA, it quickens the brain
And Genius back wanderings thoughts again.
No doubt, if proper and conditions rule,
You've no occasion to feel like a fool.
If GLORIA gives vigor and life to man
Hasn't it done about all it can.

5 Cents a Glass.

S. Bartlett, Agt., 160 Middlesex St.

Peter J. Brady, Grocer.

NEW STORE:
Cor. Gorham and South Highland Streets

Choice Teas, Coffees, and Spices

Try our New Brands of Flour, the Best in the City, "The King Arthur," "Crown of Gold," and Banquet."

We have just received Samples of Suitings for the Fall and Winter Trade, and in our judgment, they are the finest looking goods that have ever come to the city.

Call at A. M. BERTRAND,

The Fashionable Tailor,

24 MIDDLE STREET.

No trouble to show goods.

THE LOWELL

Gas Light Company

Office, 25 Shattuck St. Cor. Middle

SEWELL G. MACK, President. JACOB ROGERS, Treasurer; E. E. RAYMOND, Clerk.

DIRECTORS—Sewall G. Mack, Levi Spaulding, Jacob Rogers, A. G. Cumnock, George S. Hadley, Edward M. Tucker, Edward N. Burke.

Price of Gas with the discount off for prompt payment, is

$1.00 ONE THOUSAND FEET.

First class Cooking Stoves set up and rented at a low rate per year, piping included. Coke broken, screened and delivered at $4.50 per chaldron, $2.25 per half chaldron, cash. No charge made for the use of meters. No charge made for running supply pipes from street mains to consumer's cellar. Orders when left at office promptly attended to.

PETER H. SAVAGE.

Undertaker & Funeral Director

169 WORTHEN STREET.

☞ Telephone connection 464-1. Calls night or day promptly attended to. Carriages furnished for weddings and christenings.

PETER WATSON

BAKERS,

Are working night and day to supply the demand for their celebrated Cream Bread and Cake. It is admitted by everybody that has used it, to be the best on the market. Watson's bakery supplies can be had at almost any well regulated grocery store. Call for Watson's and take no other.

PETER WATSON'S Home Made Bakeries

52 to 60 Charles St.,
46 Lawrence St.

THE

STANDARD BOTTLING CO.

is doing the largest business that they have ever done since they have been in business. There is one good reason for this, and that is that their

Carbonated Drinks

AND

Moxie Nerve Food

are the correct thing to have in the house when the weather is so warm. Just order a case, and see if you will not say that it is the best investment you have made this summer. The Standard Bottling goods are the best on the market. You can order by telephone.

BUY OF THE MAKER, **P. F. Devine**

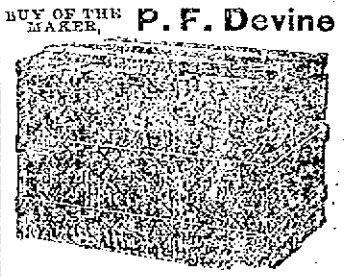

Bags, Dress Suit Cases, Pocketbooks, Leather Novelties etc.

53 Merrimack street, Lowell. 413 Essex Street, Lawrence.

THE EMPRESS EUGENIE AND HER KINSMEN, LOUIS VICTOR AND LETITIA OF THE HOUSE OF NAPOLEON, ARE THE PRETENDERS TO THE FRENCH THRONE. PRESIDENT LOUBET, THE PRESENT HEAD OF THE FRENCH GOVERNMENT, IS AT THE EXTREME RIGHT, AND YOU SEE IN THE FOREGROUND THE PALAIS DE JUSTICE, THE TUILERIES AND THE ELYSEE PALACE.

THE ROCKING THRONE OF FRANCE.

And the Royal Family That is Waiting to Occupy it in the Tremendous Upheaval the Country is now Experiencing.

If the Royalists of France desire a King, and are strong enough to place one upon the throne, they will not have to go far from the line of direct succession, from the great Napoleon I., to find a man who is fitted to reign by that right, which is called "the divine right of Kings."

England has made a greater jump many a time in her history when the succession has reverted to nieces and cousins, and, it is claimed, many of the thrones of Europe are now supplied with rulers about whose kingly right there is a constant question.

The most pleasing succession is always that by which the crown descends from father to eldest son, and so on down through countless generations, the former teaching the latter to rule well.

In France there is no direct living descendant from the first Napoleon, but there are sons and daughters of the brothers of Napoleon, and these constitute to-day the royal family of France, "the French Pretenders," they are called, who should be upon the French throne and occupying the magnificent palace of the Elysee in place of the President and his wife, according to the opinion of a very large party of people in France.

The Republicans of France are those who desire to maintain a republic ruled by a President and Cabinet, but the Royalists sigh for a return of the days of a King, and, so, between the two opposing factions, France is always uncertain.

It is likely that, if sufficient time is allowed to pass, the Royalists will grow weaker; or at least the politicians of Europe so declare; but as long as there live people who remember the French Kingdom as it existed in the days of Napoleon and Eugenie, just so long will there be people who long to see those days return, and who are willing to fight to bring them back.

Of late the Royalist feeling has grown stronger; and strangely enough the Dreyfus case has been made the pivotal point upon which the people swung. The anti-Dreyfusites are in favor of a monarchy again; but those who believe in Dreyfus want a republic and a continuance of the days of President Loubet and his present Cabinet. All through the days of the Dreyfus trial the Royalists and Republicans waged a wordy war and it was feared, and is still feared, that the Dreyfus matter may end in the overthrow of the Loubet government. To make the matter worse, President Loubet has shown by his actions that he favored Dreyfus, or at least favored justice for him, and the matter grows more and more complicated.

The best people in France are said to be the Royalists, but of that it is difficult for a foreigner to decide. Count Castellane, a man of undoubted aristocracy, has declared himself for the Royalists and has admitted that he supplied them with funds; and to the Count's name might be added a hundred better known in Europe.

The man whom the Royalists are anxious to see upon the throne, in place of Loubet in the President's chair, is Prince Napoleon Victor, the son of the late Prince Napoleon, who is directly descended from Jerome Bonaparte, the brother of Napoleon the Great.

THE FUTURE KING.

Prince Napoleon Victor was born in 1862 and is consequently thirty-seven; so boy, surely, but younger than many rulers of as great countries as France. The Prince is very quiet in disposition and has lived for many years quietly in Brussels, where he maintains very comfortable bachelor quarters frequented by the nobility of the country, who still regard him as a King. He receives a pension from the French government, but is not allowed to visit Paris for fear of exciting the Royalists and injuring the interests of the Republic. The Prince, who is very good looking, is much like his mother in disposition, the gentle Princess Clotilde, who is the sister of King Humbert of Italy.

The royal families of France and Italy are very closely related. All the marriages of the Pretenders to the French throne have been made in Italy, and to-day the French royal family is almost as much Italian as French.

Late last year it was announced, though unofficially, that Prince Napoleon Victor had little desire for the throne, being too retiring in disposition; and that he had renounced all rights in favor of his younger brother, Prince Napoleon Louis, who is just thirty-five years old, and a much more pronounced King in manner, education and appearance. Louis was educated in the Russian army and is an acknowledged statistician; in spite of his long exile he is French to the very heart, a fact which has not escaped the Royalists, and, though not upon the throne, he has insisted upon the ceremony and honours due a Prince who might some day be King. This has also pleased his people.

NUMEROUS CLAIMANTS.

There is a sister, the Princess Letitia, who married an Italian Prince, and who has a ten-year-old boy, Humbert, who is in the line of succession, in case of the death or withdrawal of his uncles, Victor and Louis.

Napoleon, the first and great, had another brother, Lucien, whose descendants are many; besides, there are numerous male cousins, all of the Bonaparte family.

Thus, it is plainly shown, that should the royalist party become strong in France, it will have no lack of candidates for the throne, all entitled to a chance at the succession, if royalty be regained.

The ex-Empress Eugenie, considered by many the most powerful woman in France, must not be forgotten, for it is upon her that the Royalists rely for English aid, her well-known friendship for Queen Victoria being the foundation stone upon which such hopes rest. And this is another reason why the Royalists are unusually active now; they fear that, if the Queen dies there will be no such support; for it is well known that the Prince of Wales cherishes no such love for Eugenie as his mother bears. Eugenie herself is seventy-three and, were she gone, a great and very powerful element embracing French families of ancient Spanish lineage would become lukewarm. Eugenie, Spaniard though she is, rules the aristocracy of France, and has always been able to summon funds and friends to her aid.

But the fire which had only been smothered and never quenched, broke out from time to time. It seemed as if it were only awaiting the fuel for a steady flame. And the fuel came, in the Dreyfus case, when the Royalists decided that the army was right and Dreyfus guilty of treason. That the President and his party should decide that Dreyfus was an abused man was too much to bear, and they showed their feelings openly. The last chapter of the Dreyfus case has not yet been written, and it is the prayer of the Republican party in France that it may not be written in blood.

A. B. WIDENER, PRESIDENT OF THE NATIONAL EXPORT EXPOSITION, WHICH OPENS IN PHILADELPHIA THE MIDDLE OF THE PRESENT MONTH.

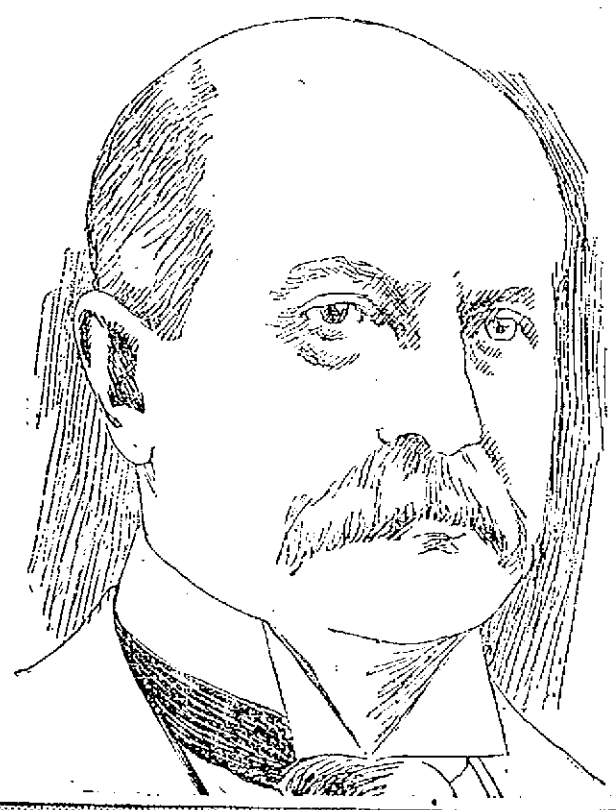

TRADE EXPOSITION AT PHILADELPHIA.

The Only one of its Kind Ever Held in This Country.

Philadelphia, Sept. 1.—The National Export Exposition that is to be opened at Philadelphia on the 14th of this month is to be unlike anything that has ever been held in this country, as it will include a display of all articles manufactured solely in the United States.

It is not to be a money-making scheme, nor a plan to boom a municipality, but will be held solely for the purpose of encouraging home manufacture and developing the export trade for American goods to countries where they have not been adequately represented. That this plan will be successful in its effort to impress the world with the superiority of our American goods there can be little doubt. Already the German and French manufacturers are beginning to express fear at this renewal of commercial interest in the United States. They know that competition abroad is already very close and they feel that this Exposition will prove to be a school to educate foreigners to a still greater degree in the matter of convincing them that American goods are often superior to those manufactured on the Continent.

When such an opinion is held by business men abroad it is not strange that those of this country should have seen the advantage of such an exposition and should have united with the Philadelphia projectors to make the affair as broad in character as possible.

The Exposition is the direct outgrowth of the Philadelphia Commercial Museum, which has been working along the same lines for several years. In fact ever since the Columbian Exposition its exhibits of foreign goods have been of the greatest advantage to American manufacturers, for it has enabled them to keep fully in touch with the improvements made in other countries. The Exposition will be the same system on an enlarged, beautified and more attractive scale.

There will be a display of every line of American manufactured products which is in demand abroad or for which a foreign market may be created; while beside these goods will be seen the products of other countries. In this way the merchants and manufacturers of the United States will not only have an opportunity to present their goods to representative men from every country but they will also be able to become acquainted with the manufactured articles of Europe as well as with the requirements of the foreign market without being compelled to spend time and money for travel and investigation.

For instance, the silk manufacturer of the United States may familiarize himself with the goods that his competitors in France and Japan are producing. The hardware manufacturer may see what the German and English makers are turning out for their foreign trade. The print cloth makers of New England may see at a glance just what grade and design of goods are demanded by those who purchase from the European manufacturers. In fact the requirements of the whole world will be placed before the visitor and so classified that he will be able to make the best possible use of the information furnished.

The magnitude of such a scheme must be seen to be realized, but both Mr. A. B. Widener, the President, and Dr. William P. Wilson, the Director General, are confident that the Exposition will be of the greatest advantage to the commercial interests of this country.

It was at first a somewhat difficult matter to persuade manufacturers of the importance of the project, but now there is not sufficient space to accommodate those who desire to exhibit. The industry best represented is that of iron and steel and this will include the most improved machinery, implements, tools and labor-saving devices generally, all of which will be placed on view. There will also be excellent exhibits of dress goods, silks, cotton, woolen, linen and other fabrics and, in fact, every product that might possibly find a market abroad.

The department of foreign manufactured goods, however, will be a distinct innovation as compared to anything that has ever been attempted in the exposition line in this country. It will consist entirely of samples which have been collected abroad by commissioners of the Exposition, aided by the United States consular service. These samples have been purchased outright, and there will be no exhibit made by foreign firms or individuals. In other words, the Exposition will be a close corporation devised for American interests only, and there is no doubt that American manufacturers and exporters will profit by this opportunity to study the business conditions existing abroad.

The efforts of Mr. Widener and the business men who are assisting him will not end with the Exposition, however. It is not to be a big fair to which representatives from other countries may or may not come as they please. In order to interest these other nations in the project the management organized an international commercial congress, the meetings of which will continue during the progress of the Exposition.

To this congress every foreign country has been asked to send delegates.

These invitations were sent o through diplomatic channels and of more than 600 such invitations o thirty have not been accepted, S being the only nation of importa that has not yet signified her intentio of sending delegates.

Russia will send as her delega Prince Routkowsky, Counsellor to t Imperial Minister of Finance; Fran will send Col. Pierre Laboret; Germar Herr Edward Markwald; Austria, J Pistor; Mexico, Don Arno Gonzale formerly Minister of Finance; Canad Hon. A. Desjardins, of Montreal; Ita Count Giovanni Messini, of the U versity of Naples; Queensland, G Sir Andrew Clark; Honduras, Nicar Bolet Peraza, etc.

As Mr. Widener has said, this asse bly, which will be composed of the b business men of the world, might w be termed a "peace conference," "i while it will not discuss the actual d armament of nations it will foster t trade relations between all the peopl of the earth, with the laudable obje of the betterment of them all and the injury of none."

Contrary to general opinion, the co gress will not be for the benefit of t United States alone, and yet there ca be no question but that it will redou magnificently to the benefit of t American manufacturer and exper for the delegate from Africa, Asia, Oceanica and other parts of the wo will be able to examine the wonde display of American products which country wants, and which it can bu here more cheaply than in the crowded markets of Europe.

Such is the magnificent motive that is behind the great project and that it has been carried out most successfully will be shown when the doors of the attractive buildings are thrown open to the public the middle of this month.

Of the five big buildings erected, three are of a permanent character and will be used as the home of the Commercial Museum after the closing of the Exposition. The other structures are not less attractive and all unite in forming a most harmonious and imposing architectural group.

In addition to the educational side of the exhibit, there will be amusement features that will certainly interest the public so that those who are merely bent on pleasure will find no end of attractions. One of the most important will be the Chinese village, which is the counterpart of a street in Pekin. It is to be populated with 450 men, women and children brought from China for that purpose and here these people will live just as if they were at home, so that those who visit them may study the industries, trades, customs, habits and amusements of the country with a success never before made possible in this part of the world.

Native Hawaiians, Samoans, F pinos, as well as the peasantry of C and Porto Rico will also have t villages where they will live and w and amuse themselves, while, at same time they are amusing and structing others as to their manner life.

In fact the prime motive of the E position appears to be an educatio one. Within the big buildings serio business men and those who desire study the industries of this country, compared with those of other parts the world, will find the opportunity f such instruction, while those who pref to spend their time among the stran people in the foreign villages may so, but they cannot fail to obtain mu useful information from this novel fo of amusement.

In fact, there probably never was expositon constructed upon high lines, and it will be interesting to n whether the management has been wi in devising its plans or if, on the oth hand, it has been following an ideal advanced in its character for the pro and the time. E. T. CHAMBER

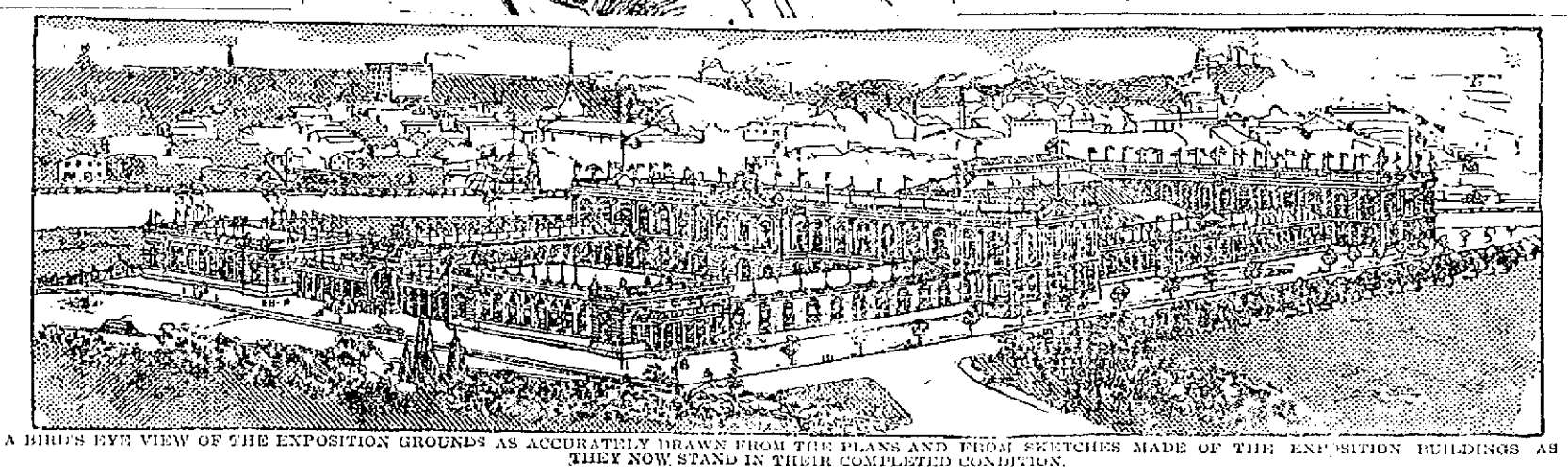

A BIRD'S EYE VIEW OF THE EXPOSITION GROUNDS AS ACCURATELY DRAWN FROM THE PLANS AND FROM SKETCHES MADE OF THE EXPOSITION BUILDINGS AS THEY NOW STAND IN THEIR COMPLETED CONDITION.

THE COOL STYLE.

He—I am a great admirer of the stage. Are you?

She—Yes, indeed. I am, these hot nights.

...AND ARMY MEN

...plete Arrangements For ...National Encampment

...Y OF THEM WILL ATTEND

...ens at Philadelphia on Labor Day

...AUXILIARIES TO BE ...REPRESENTED

...e to be Travelled and Other Items

...three Grand Army posts held ...last evening, and arrange... were practically completed to at... the national department conven... Philadelphia, next month. The ...ment opens Monday, Labor ...

...riginally stated in The Sun sev... weeks ago, Post 120 will leave and ...er the lines of the N. Y., N. H., & ...H., and Pennsylvania road to ...elphia and they had even then ...d camp quarters in Fairmount ...sh. Also that Post 185, like Post 120, ...have special cars from the Mid... street depot and that Post 185 ...p secured camp quarters. All ...angements have been completed ...above basis. Post 42 was a ...more tardy, but their arrange...ts were made last week and they ...leave Lowell at 4.25 Sunday morn... going to Boston and then via the ...ington line to New York. Com...der Dolan expects to find sufficient ...ping quarters on arrival in Phil...phia. The roster for the trip of the ...al posts is as follows:

B. F. BUTLER POST 42.

...mmander, John J. Dolan; senior ...commander, M. T. Ward; adjutant, ...E. Worthen; quartermaster, C. A. ...eghue; chaplain, John H. Quin... officer of the day, John Hallis-y; ...ades, Patrick F. Brady, John ...lin, Isaac Whitney, Wm. Freder... John Shortall, Frank Fay, John ...gan, John Garvey, Daniel Mur... Henry Flood, C. H. Nelson, Sam... Handlen, James O'Sullivan, David ...y, Asa Gower, A. F. Cogger, Eben ...ston, A. P. Miller, Chester S. ...dwin, James McCarty, Charles E. ..., Peter Crowley, P. H. McCarty, ...les Cowley, P. F. Cronin, W. W. ...dell, James Quigley, and Jere. ...h. 35 in all. It is quite probable Past Commander W. H. I. Hayes, ...el Albert Finder and one or two ...may also go, though perhaps ...not be same train.

No. 53 A. GARFIELD POST 120.

...mmander, S. C. Smiley; senior ...mmander, A. J. Hall; adjutant, ...E. Butler; quartermaster, ...dge W. Tuttle; chaplain, ...S. Ripley; surgeon, John W. ...r; past commander, Chas. H. Co... comrades, Frank C. Wasley, ...om C. Barsett, Geo. Blood, Dex... Waterfield, A. J. Boles, George W. ...on, John Baxter, Augustus ...ley, M. O. Carter, Geo. E. Cil... T. H. Clark, John Connell, Jason ...nsby, Benj. F. Crosby, W. W. ...Robin S. Daniels, Richard Dob... Jas. Benj. F. Freeman, Frank P. ...Geo. E. Flint, Warren Gilman, ...e, W. Hanaford, F. M. ...hn Kennedy, Peter Little... Mellen, Lorenzo Richard... C. Smith, A. W. Stockwell, ...ey, E. A. Turner and J. ... in all.

...D WHITNEY POST 185.

...st—Commander, J. Adams Bartlett; junior vice commander, J. J. A. Ferguson; adjutant, Frank C. Adams; officer of the day, George T. Woodward; officer of the guard, W. H. Worcester; past commanders, A. A. Davis, Frank S. Pevey, Charles T. Fish and Frank B. Peabody; comrades, J. P. Emerson, Clarendon Goodwin, John Wilson, John C. Hobbs, M. N. Peabody, S. M. Bell, A. H. Richardson, F. Jaquith, Alonzo Falls, J. D. Merchant, C. B. Kitchen, H. C. Hutchinson, W. A. Kneeland, Geo. L. Cady, F. Hutchinson, H. R. Hodson, W. R. Fowle, R. D. Plumstead, A. G. Parkhurst, A. O. Vane, Eugene N. Morrill, George A. Parkhurst, E. A. Bartlett, James Rollins, J. W. Wilson, A. B. French, D. P. Byam, Martin Bassett, L. H. Butterfield, C. C. Poole, J. R. Lowell, F. B. McCoy, C. W. Page, and J. F. Hamilton, 43 in all.

In addition, a number of members of the Women's Relief Corps and G. A. R. Ladies will accompany the party as follows:

From Butler Relief Corps—Miss E. J. Oher, president; Miss Lizzie W. Worthen, secretary; Mrs. Oliver Oher, Mrs. C. H. Nelson, Mrs. Simmons, Mrs. Hannah Donahue, Mrs. J. P. Fowler and Mrs. Wm. Goss.

From Garfield Relief Corps—Mrs. E. J. Blaisdell, president; Mrs. Annie E. Tuttle, treasurer; Mrs. Emma Blaisdell, Mrs. B. F. Freeman, Mrs. George Flint, Miss Nettie Johnson, Miss Brown, Mrs. Ida Cunningham and Mrs. George Blood.

From Ladd and Whitney G. A. R. Ladies—Mrs. Jennie Ferguson, vice-president; Mrs. A. A. Davis, Mrs. Eugene Morrill, Mrs. J. P. Emerson, Mrs. F. B. Peabody and a half dozen or more others.

All told, this will make a party of about 150 from Lowell, just about what was indicated in the original story in the Sun several weeks ago. There will be no parade. The comrades and ladies will meet at the Middlesex street station Sunday morning. The two special cars of Posts 120 and 185 will go over the New York, New Haven and Hartford railroad as far as New York. There are many side trips in the excursion beside the Philadelphia attractions.

CRICKET

GAMES TO BE PLAYED BY LOCAL TEAMS.

The following is the team that is expected to play for the Zion C. C. against the North Billerica team at N. Billerica on Saturday: M. Tonge (Captain,) J. Maden, W. Nelson, B. Knapton, E. Nelson, Hon. B. Greer, J. Patrick, J. Carruthers, H. Rowley, J. Haworth, J. T. Broadbent. Reserves—J. Howring, and R. Potter. Umpire—C. Midgley.

Chippendale and Hadley are spending their vacation at Salisbury beach, and will not be able to play for the Zions on Saturday.

The team will leave Moore street at 2 p. m.

The United States Bunting Cricket club will play the Lawrence Athletics on Saturday, Sept. 2nd, and on Monday, (Labor Day) they will play an all day game with the Lynn Cricket club and the following players have been selected to play: Patrick, Waterhouse, Burns, Haughton, Ellison, Rowley, Simpson, Gath, Farrar, Janson and Kenyon. Reserve—W. Mitchell.

The same team will play Monday's game, except that W. Mitchell takes the place of Gath and W. Haigh, reserve. Umpire—A. Bradley.

The Mass. Mohair Plush Cricket club will play the Andover Cricket club at Andover Sept. 2nd with the following team: C. Priestley (captain), M. Greenwood, T. Humphries, W. Haslem, D. Monk, G. Greig, J. McGowen, J. Duff, W. Flexney, T. Waterworth, J. Northrope. Reserves—F. Harrison, F. Pascall, John Harrison. Car leaves at 1 p. m.

COMING HEBREW OBSERVANCES.

The Hebrews in Lowell are preparing to observe the new year, which begins with appropriate ceremonies on the 5th and 6th of September. The day of Atonement comes on the 14th. September 19th and 20th, the feast of Tabernacles, and the 26th and 27th is the Feast of Law. The orthodox Hebrews celebrate these events with great ceremonial.

Miss Lilla Farley of Crawford is visiting friends at Lake Massabesic, N. H.

Mrs. Frank Chase, Miss Ella Chase, and Willie Chase of Pleasant street, are spending their vacation at Old Orchard and will remain there till the close of the season.

ALLAN LINE.

NEW YORK to GLASGOW
Via Londonderry.

From company's Pier, foot West 21st St., New York.

Numidian, Sept. 2, Oct. 7; State of Nebraska, Sept. 9, Oct. 14; Mongolian, Sept. 23, Oct. 28.

First Cabin, $45 to $65 single, $85 to $117 round trip. Second cabin, $30 single, $57 return. Steerage, $22.50, prepaid, $21.

Glasgow and Boston, via Londonderry and Galway: Second Cabin, $35 prepaid; Steerage, $21 prepaid.

For descriptive circulars, plans of steamers and other information, apply to H. & A. Allen, 25 State street, Boston, or

Dennis Murphy, 18 Appleton St.

Of walking on the east side of CENTRAL street and Peek in our WINDOWS. See the prices on **SHOES** for this month. No other windows show the same goods or PRICES. It will pay you to buy now. All the Swellest makes and Lasts at Cost Prices.

High Grade Repairing.

SUNLIGHT

Shoe Store

100 CENTRAL ST.

W. S. GRADY

A. G. POLLARD & CO.

MERRIMACK, PALMER AND MIDDLE STREETS.

Today Begins Our Special Sale

OF INDIGO BLUE

PRINTS

Slightly damaged every four to six yards near the selvedge. All new patterns, best quality made, of Pure Indigo Blue Dyed Prints, worth 6½c. per yard, at

4½c. Yard

Not better Prints for wear and fast colors as Pure Indigo, and are extra good value for Fall Dresses, Wrappers and Waists.

BASEMENT.

A. G. Pollard & Co.

Groceries, Wholesale and Retail. Prices.

MOLASSES.

5 gal. Very Best.....38c. per gal.
5 gal. Good.....28c. per gal.
5 gal. Cooking.....19c per gal.
5 gal. Best Syrup.....30c. per gal.

PORK.

5 lbs. Best Pork.....35c

LARD.

50 lb. Tub Best Lard.....$3.00
20 lb. Tub Best Lard.....$1.40
10 lb. Tub Best Lard.....75c
1 lb. Best Lard.....8c

TEAS.

1 lb. Good Formosa Oolong.....40c

COFFEES.

5 lbs. Good Mocha and Java.....$1.00

CRACKERS.

1-2 bbl, 15 lbs., 5c lb.
1 box 15 lbs. Soda Crackers, 5 1-2c lb.
1 box 15 lbs. Milk Lunch, 5 1-4c lb
1 box 100 Crackers, 20c
1 box Spiced Cookies.....7 1-4c lb.
1 box Orange Wafers.....8 1-4c lb.
1 box 20 lbs. Grandmother's Cookies, 8 1-2c

BUTTER.

If you like good Butter, try Franklin Co. Creamery; it's the best that Vermont can produce. Prices today in 5 lb. boxes, $1.25. Very best, Vermont Dairy in 5lb. boxes, $1.15.

FLOUR.

65c., 69c., 65c. per bag, $4.25, $4.55, $4.75 per bbl. are the popular prices at present date for the best bread flour. Our guarantee goes with every bag or barrel.

Rolled Oats, per bbl., $3.00
Rolled Oats, per half bbl., $2.00
Rolled Oats, 10 lbs. 25c.
Indian Meal, per bbl., $3.00
Indian Meal, 10 lbs., 15c
Graham Meal, per bbl, $3.75
Graham Meal, 10 lbs., 25c
Rye Meal, per bbl, $3.75
Rye Meal, 10 lbs., 25c

CEREAL GOODS.

3 pkges. Rolled Oats, 20c
10 lbs. Pearl Barley 36c
10 lbs. Rye Flour, 25c
10 lbs. Entire Wheat, 35c
Shredded Wheat, 11c
10 pkges. Shredded Wheat, $1.00
Ralston's Breakfast Food, 12c
10 pkges, $1.15
Ralston's Barley Food.....12c
10 pkgs.....$1.15
12 lbs. Ralston's Entire Wheat, 40c

CHEESE.

New Full Cream Fancy, 2 lbs. for 25c

JELLIES AND JAMS.

5lb. pail of Apple, Raspberry, Strawberry and Currant Jelly 18c
1 doz. pails of same.....$2.00

F. H. HODGES, Old Boston & Maine Station, Central Street.

FOR GENUINE BARGAINS IN

Household Furniture

YOU SHOULD CALL AT

PETER DAVEY'S, on Market St.,

He is selling the best and most economical Refrigerators and Ice Chests; the Crescent has no superior for a cold blast. Also a full line of Baby Carriages will be closed out at almost Cost Prices.

Call and examine before purchasing.

PETER DAVEY,

134 Market Street - - Opposite Palmer

TELEPHONE. RESIDENCE—4[illegible]2. STORE—314-2.

STRONG AGAIN! WHEN IN DOUBT, USE Sexine Pills

They have stood the test of years and have cured thousands of cases of Nervous Diseases, such as Debility, Dizziness, Sleeplessness and Varicocele, Atrophy, &c. They clear the brain, strengthen the circulation, make digestion perfect, and impart a healthy vigor to the whole being. All drains and losses are checked permanently. Unless patients are properly cured, their condition often becomes hopeless. Consumption or Death. Mailed sealed. Price $1 per box; 6 boxes, $5.00. Send for free book.

SEXINE MEDICINE CO., Cleveland, O.

Sold at Goodale's Drug Store, the best drug store in Lowell for drugs and medicines, 217 CENTRAL STREET.

FOR SALE.

FOR SALE—A stylish young mare, safe for lady to drive, light harness and buggy. Apply at 15 Willie street.

BARBER SHOP on Bridge street must be sold, regardless of cost; terms easy. Apply to Joseph A. Legare, 64 Central st., room 6.

COTTAGES FOR SALE—Cottage of seven rooms, $1400; Cottage of seven rooms, $1500. Cottage of seven rooms, set tubs, bath room and furnace, 330 feet of land, $200. Cottage of nine rooms, $100. If you want a house lot within fifteen minutes' walk from Centralville bridge for $50, come and see me at 1126 Bridge street. Telephone 853-3.

FOR SALE—Pool room and cigar store for sale at 302 Middlesex street.

FOR SALE—Best fitted and cleanest restaurant in Lawrence; first class; location beats all others; and is paying good money. Price reasonable. Anyone that wants a good business and make money this is the one. Address or apply to C. W. Howard, 521 Essex street.

FOR SALE—The entire outfit for preparing fried fish and chipped potatoes. We are going out of the business for good reasons and offer the outfit at a bargain. For full particulars apply to J. W. Robinson, 119 Tremont street, Methuen, Mass.

FOR SALE—A first class cobbler's shop, including all kinds of tools, lasts, machines, etc. Apply at 114 Pleasant street.

MUST SELL my upright piano, stool, scarf, and 150 sheets of music; would prefer cash, but will sell on instalments. Address P. O. Box 457.

FOR SALE—Lot of land on Highland avenue 5000 feet, by Lewis D. Gumb, 211 Gorham street.

FOR SALE—Ten R.I.P.A.N.S for 5 cents at druggists. One gives relief.

FOR SALE—On Jewett street, 6-room house and pantry; small lot of land. Price $1000. G. L. Hubbard, 121 Central street.

FOR SALE—On July street, 7-room cottage house, all modern improvements, large lot of land. Price $2000. G. L. Hubbard, 121 Central street.

FOR SALE—Near Courthouse, 6-room house, good size lot of land. Price $1100. G. L. Hubbard, 121 Central street.

FOR SALE—Near Central street, 2-tenement house, 6 rooms to each tenement. Price $1900. G. L. Hubbard, 121 Central street.

FOR SALE—One of the best boarding and lodging houses in Lowell; must be sold on account of sickness. G. L. Hubbard, 121 Central street.

FOR SALE—Near Chelmsford street, cottage house of 7 rooms, large barn. Price $1700. G. L. Hubbard, 121 Central street.

MISCELLANEOUS.

A WONDERFUL WOMAN.

Madame Olier, the Clairvoyant. She differs from all other Mediums and Palmists as widely as the mid-day sun differs from the moon, her readings are wonderful. Her ability to tell you comes from a powerful and lofty source. Advice on business, love and marriage. Call and you will not be disappointed, at the Bon Marche, Rooms 58-60. Take the elevator from 9 to 9.

WAGONS—Inspection invited to my select stock of Concords, democrats, square wagons, panel side wagons, and an assortment of second hand phaetons, Stanhope buggies, wagons in good condition, all of which I will sell at bargains. J. F. Libby, 91 Robbins street.

PROF. DOUGLAS, Astrologer, reads the mind daily and gives advice on all business affairs, by mail or in person. Parties corresponding should state age in full. 195 Merrimack street, Ransom Block, Room 19.

HIGH PRICE paid for second hand Furniture, Pianos, Organs and any other second-hand articles. Write for particulars to Abrahams & Galvin, 65 Haverhill street, Lawrence, Mass. Will call quick and pay cash.

DRESSMAKING—Misses Sheeran and Cummings wish to inform their friends and the public that they have opened dress making apartments at 79 West 4th street. Work well done. Satisfaction guaranteed.

WE WILL EITHER buy or store second-hand furniture at No. 50 Charles street. When we buy we pay the highest price and make a specialty of antique pieces. Will be on premises every day from 2 to 6 p. m. E. O'Neil, attorney.

RUBBER STAMPS—At wholesale prices. 1 inch one line stamps 10c; 3/4 1-2 inch line, 35c; ink pads 2½c; 25c. ink pads 15c; 60c. linen markers 25c.; business stamps 15c. per line. J. M. Fortune, 187 Merrimack street.

CALL at 97 Merrimack street to buy or sell second-hand furniture. Telephone 698-4.

WATER CLOSETS and bath tubs from $5.00 up. All first class plumbing at Lowest prices. J. H. Barry, 103 Market street.

MADAME ALVARDE

This popular card reader of Boston, has removed to 40 Gorham st., 2nd flight, opposite P. O., where she can be consulted on business affairs, love, etc., lost articles found, unions called. The Madame, born in a veil, has since earliest recollections, been gifted with power to reveal the past, present and future. Call and be convinced. Fees, Ladies, 25c.; gents, 50c. Hours, 10 a. m. to 9 p. m.

or Know Thyself Manual.

A 50-page pamphlet by a Humanitarian and eminent medical author.

Contains a unique Vade Mecum of Medical Science for MEN ONLY, who are married, unmarried, or about to marry; young, middle aged or old. Price only 25 cts. by mail, sealed; sent free for 60 days. Address The Peabody Medical Institute, No. 4 Bulfinch Pl., Boston, Mass. Chief Consulting Specialist, graduate of Harvard Medical College, class—1861. Est. Surgeon 20 Mass. Reg. Vols., the most eminent specialist in ALWAYS CURES Where Others Fail. Consultation in person or by letter, Free Vol. Sundays 10 to 1.

The fame the Peabody Medical Institute has attained has subjected it to a test which only a meritorious institution could undergo.—Boston Journal.

The Peabody Medical Institute has many imitators, but no rivals.—Boston Herald.

CASTORIA

For Infants and Children.

The Kind You Have Always Bought

Bears the Signature of Chas. H. Fletcher.

We Are Making Room for Our New

FALL STOCK

For that reason we sell our

Watches, Jewelry, Spectacles,

At 15 per cent. discount.

Don't loose that opportunity to save few dollars.

LECAULT & CO.,

RELIABLE JEWELERS.

70 Central St., cor Prescott.

DO NOT WAIT

Untill your eyes smart and burn, but come now and have the right glasses fitted so as to preserve your sight to good age. "A stitch in time."

GEO. G. ROGERS,

OPTICIAN.

138 Merrimack S..

WANTED.

WANTED—A young lady office assistant who is willing to pay part tuition and receive a full course in shorthand and typewriting. High School graduate preferred. Call Saturday, September 2nd, between the hours of 10 a.m. 1 p. m. Blanche Hard, 31 Hildreth Building.

WANTED—One hundred grown people to call at Hodgin's Grocery Store, Central street, Old Boston and Maine Depot and get a cake of Red Seal Soap free for a short time only.

WANTED—A number of good carpenters at once. Inquire at Nashua Building Co.'s office, Nashua, N. H.

WANTED—Partner (young man) to take one-half interest in an old established business that has been in one building this last 25 years. Address O. P. O., this office.

CALL AT GONZABES, the Cutler, 125 Gorham street, if you want a first-class razor or strop. He has the new Xavier razor which excels all others. Razors concaved and honed.

WANTED—Girl for folding and finishing; experienced. Greenwood & Payton Hosiery.

WANTED—Lady agents for medicine company. Salary and expenses at the start. No experience necessary. Call in person at once at 91 First street.

WANTED—Names of ruptured people. We cure rupture free to introduce our method. Dr. Sparks, 31 Main street, Westbrook, Me.

STENOGRAPHER and typewriter—A young man, competent stenographer and typewriter desires employment. Best of references. Address X., Sun office.

WANTED—Room with power for light manufacturing, about 30x90. Address P. O. Box 928, city.

WANTED—A second hand refrigerator or ice chest. Address B., Sun office.

WANTED—First class paper hangers and painters. 325 Gorham street.

LADIES—Chichester English Pennyroyal Pills (Diamond Brand) are the best, safe, reliable. Take no other. Send 4c. in stamps for particulars, "Relief for Ladies," in letter by return mail. At druggists. Chichester Chemical Co., Philadelphia, Pa.

LOST AND FOUND.

LOST—A sum of money between First Bank and old Washington Tavern. The finder will be suitably rewarded at Sun office.

LOST—Black and tan hound pup, 8 months. Owner's name on collar. Return to John Bowen, 100 Varnum avenue and receive reward.

LOST—A pocketbook containing a sum of money, between Moore street and the grounds Saturday night. Reward at 49 Moore street.

LOST—A gold Greek letter pin, with name on back. Reward at 233 Pawtucket street.

FOUND—The best place in Lowell for ladies to buy hats, bonnets, sailors, etc. at moderate prices is at No. 616 Merrimack street, Mme. Maxime Leplac, formerly 237 Bloody street. Call in and see prices.

LOST—A valuable diamond shirt stud this forenoon, either on the electrics or on the street. Finder will be rewarded by returning same to owner, J. P. Dugdale, 43 Marlboro street.

TO LET.

TO LET—A pleasant tenement, conveniently located, in Belvidere. Rent low. Apply at 11 Willow street.

TO LET—Nice tenement of 5 rooms, convenient to mills and centre of city. Call at 221 Charles street.

TO LET—Tenement of five rooms at 43 Fremont street. Rent $7.00. Call at 53 Central street. Room 7 and 8.

TO LET—Some first class tenements in all parts of the city. Apply A. G. Beharrell, Room 3, Bon Marche Block.

TO LET—First floor, 25x50, with basement, very central location; good place for carriage or repair shop, plumber, hay and grain. Also a large basement on Dutton street, near freight depot. Apply at 468 Central street.

TO LET—Two first-class tenements near Shaw Bakery. Price $12 and $9. Apply A. G. Beharrell, Room 3 Bon Marche Block.

TO LET—A convenient 4-room tenement. Inquire at 79 Chestnut street.

TO LET—Rooms with or without board, one large front room on first floor with gas, furnished or unfurnished. Price low. 202 Fayette street.

$19.60

TAX RATE FOR 1899.

Our rates same as usual on all Diamonds, Watches, Jewelry of all description, Silver and Silver plated ware, Gold and Gold filled Spectacles, etc., etc.

J. D. Grant

64 Merrimack Street.

STOCKS AND BONDS

E. C. Stanwood & Co.

BANKERS,

121 Devonshire St.

BOSTON, MASS.

Investment Bonds.

LISTS SENT ON APPLICATION.

For Women.

Dr. Tolman's Monthly Regulator has brought happiness to hundreds of anxious women; have never had a single failure; longest cases relieved in 3 to 5 days without fail; no other remedy will do this; no pain, no danger, no interference with work; by mail or at office $2. Write for further particulars. All letters truthfully answered. Dr. E. M. TOLMAN CO., 170 Tremont St., Boston.

DR. MARTEL'S BOOK,

"Relief for Women"

sent free in plain, sealed envelope. Write to-day for this Book, containing Testimonials and Testimonials of Dr. MARTEL'S

French Female Pills.

Praised by thousands of satisfied ladies as safe, always reliable and without an equal. Sold by all druggists in metal box, French gas on top is Blue, White and Red. Take no other. French Drug Co., 231 & 233 Pearl St., New York City.

ROACH DEATH.

Under the name of ROACH DEATH we are offering to the public an article, non-poisonous in its nature, which exterminates ANTS, BUGS, CLOCKS, ROACHES, and other insects. It is an odorless white powder, positively harmless, and for exterminating all insect pests has no equal in anything now on the market.

It contains no borax, phosphorous or disagreeable ingredients of any kind, and requires only a trial to demonstrate its complete efficiency. ROACH DEATH sprinkled where the pests are found will, in a few days, cause them to entirely disappear, and a renewal of the powder at the first indication of a return will effectually prevent their reappearance. Remember the name,

ROACH DEATH.

Sold only by

C. B. COBURN & CO.

63 Market St.

SPECIAL NOTICES.

THE SUN ON SALE IN BOSTON.

The five o'clock edition of The Sun is on sale at the news stand in the Union Station, Boston.

AT SUGAR AGAIN.

You may not think that we are selling sugar cheap because we are not advertising it. Take a little trouble and find out. Dickson Bros., The Big Tea Dealers, 63 Merrimack street.

V. A. MARET,

Merchant-Tailor, Dyeing, Cleansing, Repairing, Pressing, etc. Goods called for and returned. 42 Chelmsford street, Lowell.

REDUCED RATES TO NOVA SCOTIA.

Autumn excursions to Nova Scotia and New Brunswick, via new Yarmouth line. Beginning today, continuing for 30 days, return tickets to all points in the provinces $1.00 more than one way limited rate. For further information and tickets apply at Murphy's steamship agency, 18 Appleton street.

LOCAL NEWS.

Try Horne's coal.

BURN WILSON'S COAL.

Hot advertising—Stanley's coal.

F. A. M. Tobin, Printery, 'Phone, 8-43-2.

Elegant rubber tired hacks at O'Donnell's. Telephone, 394-4.

If you want coal that will burn with the best results, order it of W. E. Livingston, 15 Thorndike street.

Miss Josephine Kiernan, Miss Theresa Gallagher, Miss Annie Boyle, and Miss Mary Leahy, well known Lowell young ladies, are visiting at Lynn, Nahant, and Crescent beaches.

The Lowell school of shorthand and typewriting opens Tuesday, Sept. 5. Competent assistants in attendance. Everything new and up-to-date. For terms etc, apply to the principal, 51 Merrimack street.

WILL CAMP OUT.

A large number of young people connected with the Methodist churches of the city will leave next Saturday for a camp at Sterling Junction. They will remain over Labor Day.

PEABODY FAMILY REUNION.

The annual reunion of the Peabody family was held yesterday at The Pines, the usual exercises being held, and the large attendance of the various branches of the family being a feature.

FIRE DEPARTMENT NOTES.

George A. Dickey of the Westford street Engine house, and wife, have returned from their vacation at the Cable House, Salisbury beach.

George W. Alcott of the Westford street engine house was made happy yesterday by the arrival of a baby girl.

There are several expert wheelmen among the members of the fire department who think of issuing a challenge to some of the crack riders of the police department for a bike race.

MILITARY NOTES.

Private William Sullivan, a Lowell member of the 26th regiment, was in this city yesterday, concluding a brief furlough granted him before he goes to the front with his command.

Wilfred Lajoie returned to Lowell Tuesday from Fort Wadsworth, N. Y. He was a member of Battery M, Fifth Artillery, and enlisted in 1897, when war with Spain broke out. He has received his discharge owing to sickness.

Mrs. Sarah Wesley of 8 Franklin court, has received from her son, Bugler Joseph W. Wesley, of the monitor Monadnock, a copy of the Philippines Magazine, a finely illustrated periodical and the pioneer American magazine of the archipelago. A number of snap shot photos accompanied the magazine.

The Lawrence Eagle says: "Though Lawrence furnished more men for the 26th regiment than Lowell, the latter city deserves to have the regiment parade there as its mayor was quicker to put in its claim. More than two weeks ago we suggested that steps be taken by the proper authorities to have the regiment parade in Lawrence on its way to the Philippines. But it was not acted upon until is was seen that Lowell was in a fair way of securing the honor that should have gone to Lawrence."

BILLERICA CENTRE

THIRD OF THE SERIES OF HURDY-GURDY PARTIES HELD LAST EVENING.

The third of a series of hurdy-gurdy parties was given at the town hall, Billerica Centre, last evening. The party was not as largely attended as the two previous, but there were a number of out-of-town people present parties coming from Lowell, Burlington, Lexington and Carlisle. Excellent hurdy-gurdy music was furnished by Mr. Gross of Boston. Dancing was enjoyed from 8 to 12. Walter Holden was general manager; Fred Sexton, floor director; Howard Sexton, assistant floor director and the following aids, Albert Holt, Chester Wright, Louis Perry, Charles Beck, W. H. Hutchins and C. C. Johnson.

Services will be resumed in the Unitarian church on Sunday next, Sept. 3.

The return of Rev. Dr. Savage and son from their ocean voyage is welcomed by their many friends inasmuch as the former appears benefited by the sea air.

Mr. J. Nelson Parker is this year trying to escape from his annual foe, hay fever, by a sea voyage.

Mrs. Parker and daughter are at Atlantic City.

Mr. James A. Proctor of Salem recently took a bicycle trip to Billerica, to visit friends.

The opening of schools after Labor Day will bring teachers and pupils together for the autumn work.

Rev. Mr. Evans was the preacher at the First Baptist church on Sunday last.

A gift is to be sent to the Historical society to be placed among the relics, of a lovely bag, made of black velvet, and heavily beaded with gilt and steel beads. The bag was owned by Mrs. George Holden daughter of Mrs. Eleanor Bennett and the gift is from Mrs. Holden's daughter, Mrs. George H. Tinkham of Boston.

Mr. Fred'k S. Clark and family have returned to their home, Red Gables at North Billerica.

The sympathy of many friends is expressed for the continued feebleness of Mrs. Thomas Talbot.

The national encampment at Philadelphia will lure a number of Billerica citizens.

George H. Tinkham, Jr., of Boston, a great-grandson of the late Mrs. Eleanor Bonnett, has passed a very successful examination for the admission to the bar of the commonwealth of Massachusetts.

Dr. Colburn DENTIST 31 MERK ST.

A SWITCHBOARD

To Replace Old One in Telephone Office

THE BELL SYSTEM TO GIVE AWAY

To Small Incandescent Lights as Indicators

The Lowell telephone office will soon be equipped with a new switchboard by which the bell will be done away with and a system of small incandescent lights will indicate the call of a subscriber. The switchboard has been adopted by many cities throughout the country with very satisfactory results.

Under the system when a subscriber decides to call the central office, he simply removes the hook. This lights a small electric light at the central office placed immediately above the connecting jack belonging to the line of the subscriber calling. The operator then takes one of a pair of plugs connected to each other by conducting cords and inserts it in this jack. Thus placing herself in communication with the subscriber calling. She then receives his order, takes the other plug of the pair and places it in the jack corresponding to the line of the subscriber with whom communication is desired and rings. The two lines are thus connected and as soon as the second subscriber removes his telephone from the hook, conversation is established.

Each cord of the pair used in making the connection is also provided with an electric lamp which does not burn while conversation is going on, but is lighted as soon as the telephone is replaced upon the hook. An advantage of this arrangement is that the operator has no occasion to interrupt the conversation by inquiries of "Finished?"

The switchboard now being made for the Lowell office will cost $40,000 and with the necessary alterations in the office the entire cost may reach $100,000.

NORTH BILLERICA

THE AKERAYD-UMPLEBY NUPTIAL RITES SOLEMNIZED TUESDAY.

The marriage of Miss Gertrude Akerayd of Pittsfield, Mass., to Mr. T. H. Umpleby of this village occurred Tuesday evening at Pittsfield. The ceremony was performed at St. Stephen's church at 8 o'clock by the Rev. Dr. Nichols, pastor of St. Stephen's. A large number of friends and relatives were present. At the close of the ceremony a reception was held at the home of the bride's parents, on West Housatonic street. After the reception Mr. and Mrs. Umpleby left for a short wedding trip to the seashore and will return to Lowell Saturday evening next. Mr. Umpleby is designer at the Talbot mills, where he has been employed for the past two years. He has been living in Lowell with his father, Prof. Umpleby of the Textile school, but soon will occupy the house recently built by James Ellis.

Mr. Thomas Keating and sister, Miss Annie Keating, have returned from their vacation part of which they spent in Concord.

Mr. Herbert Simonds, formerly draughtsman at the repair shop, is at present working in Waltham.

Miss Mabel Gregware has returned from a vacation at New Boston, N. H.

Mr. William F. Faulds, who recently enlisted in the 26th regiment, U. S. volunteers, came home yesterday to this village on a few day's furlough. He expects to return Sunday.

The "Corner" bridge has been painted red, Messrs. Sprow Bros. doing the work.

Mr. T. E. Smith's new barn at Jones' corner is rapidly nearing completion.

Miss Susan Billings of Keene, N. H. returned home yesterday after an extended visit in the village.

Charles, Arthur and William Butterfield, James Beardsley, Joseph Walker and John Barrington are camping out near Concord, Mass. They will be gone the rest of the week.

The public schools will open Monday, Sept. 11.

THE LINCOLN CLUB

Met Last Night and Arranged Dates

FOR A SERIES OF WHIST PARTIES

New Quarters to be Opened Sept. 9

The Lincoln club held a meeting last night. President Hounsell presided.

The committee appointed at a former meeting to arrange a series of whist parties, recommended that they be held on the following dates: September 19, October 10 and 24, November 14 and 28. Each date falls on Tuesday. The recommendation of the committee was unanimously adopted. The committee consists of C. W. Bell, A. R. Bouteiller, James McDonald, Charles Tilton, George E. Varney, and William Hounsell. Six prizes will be offered for each party and there will be two grand prizes valued at $10, to be given at the close of the series to the gentleman and lady having the highest totals.

Of course the game of politics will be barred, although candidates will be allowed to play.

President Hounsell, James McDowell, Alex Mack, Robert Fullerton, Thomas Riley and William Mack were appointed a committee to arrange for the formal opening of the new quarters in the Hildreth building. The opening exercises will be held Saturday evening, September 9. A concert program will be given and refreshments will be served. Members of the club, active and honorary, and their lady friends will be present.

After last night's meeting the members moved the furniture from the old rooms in Wyman's Exchange to the new room, which was formerly occupied by the Big 12 club.

CHILDREN'S DAY

At Lakeview a Great Success

THE CARS WERE ALL CROWDED

Attractions Proved Very Popular

Children's Day at Lakeview was a complete success.

It surpassed "Joe" Hibbard's fondest expectations and caught the street railroad people by surprise. The attendance of children was immense. They were accompanied by their mothers, aunts, or sisters, and they crowded into Merrimack square as early as 1 o'clock. Mothers with little ones in their arms, little chaps dressed in their best knickerbockers, and misses arrayed for the dance made up this great assemblage. The day was perfect for such an occasion and the ride out to the lake did the little tots a world of good.

Extra cars were pressed into service, and even these were taxed to the limit, so that it was 3 o'clock before the last of the company got away from Merrimack Square. At Lakeview, the dancing pavilion was packed and the wide verandas that surround it were crowded with those who had to be satisfied with a view through the open windows and doors. "Joe" Hibbard and Manager Gilbert of the theatre received the little guests and did everything they could for their comfort and convenience. Then "Joe's" musicians opened the program with an overture that pleased the little ones. The dancing followed and the pretty figures of the minuet, the lively steps of the Spanish dance, the jig dance in the Highland fling, and the sailors' hornpipe were admirably executed. But the cake walk caught on with every one and the young participants were liberally applauded. Free dancing for the children followed the entertainment, and the little folks returned to the city a tired and happy crowd.

Mr. Roddy Monahan, commander of the Thomas Talbot Conclave, has gone to Worcester to attend the convention to be held there.

BOXING GOSSIP

Terry McGovern Confident of of Victory

CORBETT TO MEET WINNER OF BIG FIGHT

Peter Maher and Joe Kennody to Meet

PATSY HALEY'S CAREER ABOUT OVER

Other Boxing Notes of Interest

Terry McGovern is confident he will whip Pedlar Palmer when they come together next month. Terry says:

"Will I win my coming fight with Palmer? Well, I never felt more confident of carrying off the honors than I do in my contest with the Englishman.

"Although I have never seen Palmer in action, I am satisfied from the reports that I am his superior, and hope to prove it by a decisive victory over him on September 11.

"While I am confident of success, I do not in the least underestimate Palmer's ability as a fighter, and am preparing accordingly.

I have trained two weeks longer for this bout than for any other fight in my career, and consequently expect to be faster and stronger than ever before.

"At present I only weigh 119 1-2 pounds which is three pounds over the weight at which I will meet Palmer."

James J. Corbett, former heavyweight champion pugilist, will meet the winner of the Jeffries-Sharkey championship battle, which is scheduled to take place next October. This was decided at a conference held yesterday afternoon at Corbett's cafe, when Wm. A. Brady and Tom O'Rourke each agreed to give the ex-champion first call with his man if successful. Corbett has vinced that Billy Barrett, the hard-hitting Brooklyndite, is his master with the gloves. Barrett has defeated Haley three times within three months, and in each bout Haley has been stopped before the limit was reached. Haley is taking no care of himself and his fighting career is about over. Patsey could hold his own with the best of the lads in his class.

Joe Kennedy, the Californian who arrived the other day from San Francisco, is busy preparing for his coming battle with Peter Maher, which will take place at the Lenox club on Sept. 18.

Kennedy has secured training quarters on Jerome avenue, a few blocks above the place where Terry McGovern is putting on his finishing touches for Palmer, and he can be seen taking long runs along the road every day.

The Californian is in build somewhat like Jeffries. He is six feet in height and weighs about 185 pounds in condition. He recently defeated Gus Ruhlin in a twenty round bout in San Francisco. He expects to put Peter Maher to sleep.

MATRIMONIAL.

A very pretty home wedding took place last evening at the home of Mr. and Mrs. Ensley of Weed street, when their daughter, Miss Rachel Ensley, and Mr. James W. Gregg of 224 First street were united in marriage by Rev. J. M. Craig of the First Presbyterian church. Miss Mary Ensley, a sister of the bride, was bridemaid and Mr. Edward Colgan was best man.

The bride was charmingly gowned in white embroidered silk and carried American Beauty roses. The bridesmaid wore white muslin over pink and carried Bride roses. The parlor where the wedding ceremony was performed was decorated with pink muslin, potted plants and golden rod. The honeymoon will be spent on a trip to Halifax. Mr. and Mrs. Gregg will be at home after Oct. 4, and will be pleased to meet their friends at 224 First street. Many guests were present from Gloucester, Worcester and Taunton.

O'CONNOR—MORIARTY.

At St. Patrick's parochial residence yesterday afternoon at 5 o'clock, Mr. John Joseph O'Connor and Miss Josie M. Moriarty were united in marriage by Rev. John J. McHugh. Miss Annie Moriarty, a sister of the bride, was bridemaid, and Mr. Donald J. Hannafin, was best man. The bride was attractively gowned in blue silk with pearl lace trimmings. The bridemaid wore blue silk trimmed with white. A reception was held at the close of the ceremony at the home of the bride, 607 Market street, which was attended by many of the friends of the young couple, among them being Messrs. John Barrett and Thomas Bolan of Holyoke, Mass. Mr. and Mrs. O'Connor received many beautiful and costly presents. After a wedding trip, they will reside at 607 Market street, where they will be at home after Sept. 15.

LINDSEY—BRADT.

A very quiet home wedding took place at the Lindsey estate on the East Dunstable road, Tuesday afternoon. The contracting parties were Harry R. Lindsey and Grace F. Bradt, both of Nashua. The ceremony was performed by Rev. F. P. Chapin of Hudson, N. H. Mr. and Mrs. Lindsey will be at home to friends after October 1st at their home on the East Dunstable road.

GREENWOOD—PILLSBURY.

Mr. Thomas Greenwood and Miss Josie M. Pillsbury were united in marriage yesterday afternoon by the Rev. A. E. Kenyon of the Chelmsford Street Free Baptist church. After a short tour they will be at home to their friends at 85 Forrest street. No cards.

WILLS—TITUS.

Mr. Gardner Wills of the William Nickerson company, and Miss Bertha M. Titus of Lisbon, N. H., were united in marriage at 15 Hampshire street last evening by Rev. N. W. Matthews, pastor of the First Primitive Methodist church, assisted by Rev. F. A. Bowler of the Centreville M. E. church. There were over 80 friends and relatives present. The house was very prettily decorated for the occasion with potted plants and ferns. The bride was dressed in blue poplin with a white silk trimmings. She carried a bouquet of bride roses. After the ceremony refreshments were served. Every guest on departing received a piece of eight-year-old wedding cake. It was part of a baking for the bride's parents' golden wedding in 1891. After a few days' absence, Mr. and Mrs. Wills will be at home to friends.

MAYO—CRYAN.

Mr. Fred Mayo, the popular head machinist for the H. R. Barker manufacturing company, was married last night to Miss Etta Cryan, daughter of Mr. Timothy Cryan, at the residence of the bride's father, 48 White street. The ceremony was performed at 5 o'clock in the presence of numerous guests. The bride was dressed in white Swiss muslin. Supper was served at 6 o'clock, the evening being spent in dancing and a general good time. Music was furnished by the Columbian orchestra. Mr. Daniel Carroll was the best man, the bridesmaid being Miss Mary Cryan. The happy couple were the recipients of many beautiful presents, among them an exquisite spread, made entirely by hand by the bride's mother-in-law. Mr. and Mrs. Mayo will reside at 55 Mount Grove street.

GORDON—BISHOP.

At the home of Mr. and Mrs. John Bishop, near the village of Presque Isle, Me., their daughter, Myrtle Elvira Bishop was united in marriage to Robert Sinclair Gordon of Lowell. Ethel Gordon, Florence Bishop, Hope Chandler and Jessie Chandler were flower girls. The bridesmaids were Lela Bishop and Emma Bishop, sisters of the bride. Albert Higgins and Lee Bishop were groomsmen. The Episcopal service was used, the Rev. Harry Hudson officiating. Mr. and Mrs. Gordon will return to their home in Lowell about October 1.

STAVELEY—BURKETT.

Miss Florence Burkett and Mr. Thomas Staveley were united in marriage at St. Anne's church last evening by Rev. Dr. Chambre. They were attended by Miss Ethel Burkett, a sister of the bride, and Mr. Henry Staveley, a brother of the groom.

The bride was becomingly gowned in white organdie and carried bride roses. The bridemaid was similarly attired. Mr. and Mrs. Staveley will live on Lee avenue and after an extended tour will be at home to their friends after Sept. 10. They received many presents. After the ceremony a wedding supper was served.

HALE—LOCKHEAD.

Mr. Charles S. Hale and Miss B. Ella Lockhead were united in marriage on Tuesday by Rev. Smith Thomas Ford, at the parsonage of the First Baptist church.

McINNIS—NICKERSON.

The marriage rites of Harry H. McInnis and Bessie M. Nickerson were solemnized by Rev. Bowley Green at the latter's residence yesterday.

SKETCH OF CHILDREN DANCING AT LAKEVIEW YESTERDAY.

ERECTING COLONIAL RESIDENCE.

Mr. William F. Hills has begun the erection of a large colonial residence at Tyler Park. The plans show a great degree of taste and elegance and the new dwelling will be an additional ornament to that already beautiful neighborhood.

FELL FROM ELECTRIC.

Mrs. Ida Blaisdell, who is visiting her sister, Mrs. Frank Goodwin, fell while Police Inspector Goodwin, fell while alighting from an electric car in front of her sister's home on Coral street, last evening. Drs. Meigs and Thomas were summoned, but they were unable to decide just what were the injuries sustained. Mrs. Blaisdell and Mrs. Goodwin had been taking a car ride and it was on their return home that the accident occurred.

LOWELL MAN TREASURER.

The United States Car Moving Device company has been organized at Portland for the purpose of dealing in railroad supplies with $30,000 capital stock, of which $360 is paid in. The officers are: President, Walter B. Faunce, of Arlington Heights, Mass.; treasurer, Fred H. Pearson of Lowell, Mass. Certificate approved Aug. 19, 1899.

BELLAVITA Arsenic Beauty Tablets and Pills

This Complexion Treatment is a guaranteed specific, perfectly safe and sure in its action, for the removal of various disorders of the skin, viz: Pimples, Blotches, Freckles, Sunburn, Discolorations, Eczema, Blackheads, Roughness, Redness, and restores the Bloom of Youth to faded faces. Boxes containing 10 days' treatment 50c; 30 days' treatment, $1.00; six boxes $5.00 with positive written guarantee to produce the above results or cheerfully refunded on request. Sent by mail on receipt of price. Send for circular.

Bellavita Medical Co., Clinton & Jackson Sts. Chicago, Illinois.

Sold by all Druggists.

For sale by Billingwold & Co., Druggists, Lowell, Mass.

ed that Billy Barrett, the hard-hitting Brooklyndite, is his master with the gloves. Barrett has defeated Haley three times within three months, and in each bout Haley has been stopped before the limit was reached. Haley is taking no care of himself and his fighting career is about over. Patsey could hold his own with the best of the lads in his class.

Joe Kennedy, the Californian who arrived the other day from San Francisco, is busy preparing for his coming battle with Peter Maher, which will take place at the Lenox club on Sept. 18.

Kennedy has secured training quarters on Jerome avenue, a few blocks above the place where Terry McGovern is putting on his finishing touches for Palmer, and he can be seen taking long runs along the road every day.

The Californian is in build somewhat like Jeffries. He is six feet in height and weighs about 185 pounds in condition. He recently defeated Gus Ruhlin in a twenty round bout in San Francisco. He expects to put Peter Maher to sleep.

Mr. Roddy Monahan, commander of the Thomas Talbot Conclave, has been notified to attend the convention to be held there.

been anxious to get on a match for the championship ever since his fiasco with Tom Sharkey, and when the managers of the big fellows entered his place Corbett was ready for business. He asked Brady and O'Rourke if they would assure him a fight with the winner of the big fight if he would post a forfeit. Both managers were willing. O'Rourke wanted to know whether Corbett would post a forfeit to show that he was sincere in his desire to fight, and the Californian responded that he would put up $1,000 as a forfeit within twenty four hours. This proved satisfactory to the sailor's manager, and as Brady was willing to agree to any conditions the ex-champion was a happy man. Although Corbett has been out of the ring for some time he has taken the best of care of himself, and looks better than ever before. Since his fight with Sharkey he has been offered several matches with inferior boxers, but Corbett refused to consider any proposition unless it came from his conqueror. It is Corbett's desire to fight one more battle for the high honors. He believes he can defeat either Jeffries or Sharkey and says he will show that he has lost none of his old-time form. "I have refused to enter the ring," said Corbett, "because the men I wanted to meet were afraid to take a chance. I have never retired from the ring, and do not intend to until I am champion." O'Rourke and Brady agreed to meet Friday to consider the bids sent in for the Sharkey-Jeffries contest. The highest bidder will get the fight.

Sharkey has selected training quarters at New Dorp, S. I., where he will get himself into condition for the bout. He started in active training yesterday.

The Coney Island Sporting club and the Lenox club are preparing sealed bids.

Marty McCue and Crockey Boyle have been matched to meet in the preliminary bout to the Martin Flaherty-Oscar Gardner star contest at the Broadway Athletic club in New York September 22. McCue is under the management of Charlie Harvey, Flaherty's manager.

McCue is a 126-pound man and is very clever with the mits.

Patsey Haley ought to be now con-

DYSPEPTIC PEOPLE

should try Hostetter's Stomach Bitters. Don't expect one spoonful to cure you, but give it a chance to get at your over-worked stomach, lazy liver and impure blood. After a while you'll find your nerves strong and your digestion perfect. Use it faithfully, be you man or woman, and it will surely cure you. See that a private REVENUE STAMP covers the neck of the bottle.

DON'T EXPECT A SUBSTITUTE TO HELP YOU.

Hostetter's Stomach Bitters

How Old She Looks

Poor clothes cannot make you look old. Even pale cheeks won't do it.

Your household cares may be heavy and disappointments may be deep, but they cannot make you look old.

One thing does it and never fails.

It is impossible to look young with the color of seventy years in your hair.

Ayer's Hair Vigor

permanently postpones the tell-tale signs of age. Used according to directions it gradually brings back the color of youth. At fifty your hair may look as it did at fifteen. It thickens the hair also; stops it from falling out; and cleanses the scalp from dandruff. Shall we send you our book on the Hair and its Diseases?

The Best Advice Free.

If you do not obtain all the benefit you expected from the use of the Vigor, write the doctor about it. Probably there is some difficulty with your general system which may be easily removed. Address, DR. J. C. AYER, Lowell, Mass.

HOME AGAIN

JAMES GOOKIN OF GOOKIN BROS RETURNS FROM IRELAND.

James Gookin, the well known member of the firm of Gookin Bros., the Prescott street furniture dealers, has returned to Lowell after a pleasant trip to Ireland. Mr. Gookin says it was the most delightful experience he ever had.

He was pleased to know that the crops are very abundant in Ireland this year. He met his old friend and townsman, John Nolan, and Mrs. Nolan, while over there. Mr. and Mrs. Nolan were stopping at a beautiful summer resort. He said the hotels in Ireland are vastly superior to those in this country. Genial Jim advises some of his friends who want to take a short vacation to try a sea voyage which he considers the most profitable recreation one could indulge in.

CITY HALL NEWS.

Mayor Crowley is in Boston today.

The overseers of the poor are holding their regular monthly meeting this afternoon at the city farm.

The public schools will open one week from Monday—Sept. 11.

Sewer committee hearing tomorrow evening in the public hearing room, City Hall.

The truant commissioners start out tomorrow on the census of school children beween the ages of five and fifteen years. A new question will have to be asked this year, namely: "Is there any person between the ages of 14 and 21 who cannot read the English language?" The object of this is to compel those who cannot to attend evening schools.

Miss Flora C. Usher of Upham street has returned from a very enjoyable vacation at points of interest in Rhode Island.

Hives are a terrible torment to little folks and to some older ones. Easily cured. Doan's Ointment never fails. Instant relief, permanent cure. At any drug store, 50 cents.

CENTRAL STREET STORE, Only a Few Steps From Merrimack

Black Crepons

THE LEADING FALL FASHIONS.

You don't want to delay buying until the best designs are gone. Make your selections now from our large assortment of styles while the Special Sale is in operation. Here are some of the prices for you to read and ponder over.

THE BEST CREPONS EVER OFFERED IN LOWELL FOR THE MONEY.

Regular $1.50 Crepon now $1.25.
" $2.00 " " $1.75.
" $2.25 " " $1.98.
" $1.75 " " $1.49.

Also Silk Figured Crepons at $1.49; also new designs White Corded Silk for trimmings (see window display). new Fall Home Spuns, Plaids, Cheviots, Serges, Plaid Backs, Suitings, Just Received.

COOK, TAYLOR & CO., Central St.